101

3/9

753

Merry

Penmanship

Lewis Leach & Co

Louis Leach & Co.

W. M. R. M.

China Store

Camanche Camp

General La Fayette

P

68
73
144
132
924,34

19
133
336
41
916,39

Zentong

Wm C Hensley

Zeach

Broght frome Zeach

Chinees store 23 of oct

Major James D. Savage

Borden Fresno

James D. Savage

Proof of Warten

Of whom shall we ask whom

Wantenler

Hensley
Wm C Hensley

Washington

Bordman

J Harry Hensley
Fresno Co.
Cal.

O M Wozencraft

"Te deum laudamus"

~~Horae non non~~

Horae non numero nisi serenas.

Dulce et decorum est pro patria mori

Fame's fair fingers are busy twining laurels for his brow, and the time is not far distant when his name will be as familiar as "Household Words"

Abe H. Hensley

James King of Wm

Fame's fair fingers are busy twining laurels for his brow

Major James D Savage

Major James D. Savage
Lewis Leach

Wilkie Collin

Major James D Savage
General Grant

William C Hensley
Abe H. Hensley

Major James D Savage
in a/c with
Simon Levy

300 lbs
Simon Levy & Co.
Abe H Hensley

42
84
75
James J Cartell, Calles

Oregon

James D. Savage

Abram H Hensley

1 8 9 4 6 7 8 9 + 3 2 Brandon

Charge to me Abe H Hensley
Lewis Flour weekly

Weel Weekly

23
16
25
400
Store

Abram H Hensley

Leach & Company

Fresno River

4 Extra

Cal

Abram H Hensley 1852

Abram H Hensley
Extra Session
Fresno Co Court

H G Kohrian

Har Kyppelborn

Penmanship is the queen of arts

We have not seen any of them since you left

Stockton July 12 1857

abcdefghijk

Attempted Savage & Co

Abram H. Hensley

Bot of Scofula & Co

2	Doz Picks	@ 40		80 00
1	Bbl Molasses "	34 1/4		35 85
313 "	Sugar ~~Sardines~~	8 c	La Fayette	41 08
6	Doz Sardines	4 1/4		25 50
84 "	Green Coffee	18	When shall we meet	15 12
3	Sash Sheathes	$ 4		12 00
1	Bag Shot		Stockbridge	3 75
20 "	Nails Abram H. Hensley			2 20
500 "	Penola Abram H	8 1/2		42 45
315 "	Panocha			22 19
1	Case Bread		45 00	10 00
1	doz Mustard	When shall		9 00
3	" Lemon Syrup		84 75	19 50
1	" Cherry Cordial "			11 00
1	" " Bonnet	Daniel		6 00
1	"Case" Cheese 82 "	@ 20		16 40
800 "	Flour	@ 5 1/4	5 1/2 Bf	42 00
314 "	Barley	5 3/4		15 48
	Cartage 3 Loads		Gen Grant Cigars	3 00
128	Pcs Mdse	1 3 11		185
3	Matrasses			18 .
		Hancock & Daulton		425 52

Lewis & Alden Bill

2	Pcs Blue Drill 84 1/4 yds @ 18			15 15
1	Pc Turkey Red			10
1	Cow bell	" Oil Cloth		1 50
5	Yds Oil Cloth	11		5 00
1	Box Spool Thread			2 50
		Henry H Dean		$ 34 15

M S I Bernards Bill

1	Sack Nuts			9 00
5	Kegs Butter	Lina Rea		13 55
4	Boxes Soap	120 @ 14		16 80
13 1/2	" Raisins	1 4 5		21 55
1	Bbl Pat Wine	32 Gals @ 100		32 00
204 "	Bacon	10		20 40
1	Keg Whiskey 5 Gal	1 30		6 50
1/2	Doz Shovels	7		7 00
1	" "	20		20 00
1/2		1		4 00
	"Gelbert's" Bill			133 50
1	Doz Sheepskins			5 00

Clear Weather

C Brown & Co

3	pcs Sheeting	120 yds		15
1	" "	41½	@ 11	4 54
3	" Calico	129	" 9	11.64
2½	Doz Draws		" 9	22 50
1	" Shawls		40	40
1			22 50	22 50
				114.18

Mitchel & Co

221½	yds Calico	@ 16	34 44
481	" Domestics		48 10
1	Doz Drawers		15 00
1	" Bandas		20
3	pcs Bleached Domestics		14
			83.54

W H Robinson & Co

2	Merino Sarasspas	@ 8	16
25	" "	" "	200
			216

J Zacharia & Bros

1	Doz Pants		40
1	" Shirts		12
3	pcs Hkdf	@ 8	24
1	Doz Dessons	"	5
2	" Boss		4
3	" Cutton		2
1	Doz Cot Pants		15
3	" Shirt		4
			110.00
1	Doz Blankets		48
1	Shirt Shoes & Hkdf		14 80
1	Doz Hats 1 Doz Shoes		85 00

Scafula & Co

8 lb	Rope		1 28
20 lb	Iron		3 95
401 lb	Iron	@ 5½	22.00
			27.23

Amt of Whole Bill 1389.94

Centre Ce Cash	900.00	
Bills Pay folloms		
Gilbert	5.00	
W H Robinson	16	921 00
		468.94

All may learn who will
Henry Clay J. C. Calhoun Danl Webster, Beautiful
Webster, Clay Calhoun
Ense
howare
now

Amt Brot forward 668 94
Add 344 Beans @ [illegible] 39 48
Bal due $ 708, 42

Banties
Hansee
Jonitter

Quartz City July 9 1851

James D Savage Bot of the State of Cal

1 Mule Waggon with Harness & one brown Horse Mule Branded S C Vented S C
1 Brown Mare
1 Sorrel Horse Quartz City
1 Brown Mare
1 Black Horse
1 Brown Steed Quartz City
All for 450.00
1 Mule Waggon & Harness
1 Brn. Horse Mule Branded S C Vented S C
1 Cream Cold Horse " " " "
1 Brown Mare " " " "
1 Sorrel Horse " " " "
1 Brown do " " " "
1 Sorrel " " "
All for Hamilton "Count" " 500.00
All rite New York 950.00
after af

Stockton July 11 1851

James D Savage Bot of State of Cal

1 Yellow Mare James D Savage 100.00
1 Bay do Jacob Van Horn 105.50
1 Brown Horse John af 108.50
Bar after 314.00
950.00
Recd Payment for $ 1284.00
The State of California
John G Marvin howard
Quarter Master Cal Vol Zittane
hope not any afan

Quartz City Bot of Cumming & Co

1 Revolver
14 Shirts Chowar after
5 Shawls howare nowe aft
3 pcs Handkerchf
Medicines
10" Beads Pay Up before
1 Box Sundries

Stockton July 24 1881

May Savage Bot of Scofield & Co

239 lb	Plantains	@ 18	43.02
5	Doz Pickles (Pints)	3½	17.50
1	Bbl Pork		32
2	Doz Brogans	18	36
184 lb	Madeira Shirts	18	33.12
201 lb	Figs		50.25
2	Doz Mule Shoes	14	4.00
53¾ lb	Iron	14	7.33
21	English Steel	40	8.40
326 lb	Penola		26.08
514	Sugar	8½	43.69
45½	Galo Whiskey	130	18.25
10	Doz Wash Pans	9	90.00
2	" Short Handle Shovels @ 35		70.00
50 lb	Tea	@ 50	25.00
53 lb	Sheet Iron	" 12½	6.63
115 lb	Dried Apples	10	11.50
34	¾ inch Rope	20	6.80
5	Doz Calico Shirts	12	60.00
4 1/12	Doz White Shirts	"	58.00
2	Doz Monte Cards		7.00
4	" Tea Spoons	150	9.00
2	pcs Oat Meal		14.00
1006	Yds Indigo Blue @	13	130.90
420	" " "	18	75.60
1	Doz Pris Meat		7.00
1	" " "		3
18	Saucepans "	@ 10	1.80
1	Doz "	4	4
3	Doz Wool Socks	3¾	11.25
2	" Machine pans	6	12
200 lb	Salt		6
300 ft	Lumber @	8	24
4	Crosspcs	12½	2.50
½	Doz Can Lobster		5.00
20 lb	Hams for Trumsling @	20	4
20	Onions		3.60
800 lb	Barley	5¾	46
			1366.24
July 12	Bal due		759.52
			2125.76
	Cr By Cash	1304.00	
	" " Scythes + 241 lb	26.25	
		1330.25	1530.25
		due	595.49

Hopping how
Abraham
Howard's
A Hensley
Here is your Price
Hensley
Ward how
Lente
Ward
Ward after
1275
154

San Francisco Aug 15 1852

Col John C Fremont
Bot of W L Bromely

43	Mexican Sarapes @ 9.30	399.00
1	Bale Sup Blue Blankets 50 pr @ 6½	325.00
	Serapes	4.00
1	Bale Indigo prints each 29 1450 @ 15	217.50
1	Case Bleached Sheeting 50 " 24 1200 " 12½	150.00
1	Bale Extra 2 Miles Brown 805 @ 11½	92.57
1	Bale Indigo blue Shirts @ 15	119.00
5	Doz round point D H Shovels $40	200.00
1	Keg Mule Shoes 37½ Sett	40.00
9½	Doz Calico Shirts @ 10	95.00
8	" Blue Pants	72.00
60 lb	Red & White beads 2.50	150.00
For	Gregory 1 Banda	3.00
1	pc Manta	3.00
1	" Blue Print	4.50
1 lb	Beads	2.50
		1928.92

Stockton August 18 1852
Savage & Co Bot of Scofield & Co

104 lb	Light Brown Sugar	@ 8	8.32
500 lb	Dark " " "	5	25.00
703	Panola	8½	59.76
339	Pilot Bread	11½	38.98
503	Beans		35.21
210	Green Coffee	18	37.80
193 lb	Salt	2	3.86
525	Panocha	8	41.96
96 lb	Soap	14	13.44
103	Assorted Iron		12.74
12½	Doz Mule Shoes }		
37½	" " " }		46.87
1	" Long handled Shovels		20.00
1	" Short " "		36.00
1	" Steel Picks		40.00
4	Doz Cal Shirts	10.00	40.00
1	" Hickory do		9.00
2	" White "	12	24.00
2/3	" " "	10	6.67
7½	" "		3.50
1 10/12	" Checked	5½	10.08
5	" Summer Pants	17½	87.50

Carried Over

Amt Brot forward

4	Pcs Silk Wraps	@ 8	32	
2	" Cut "	$3	6	
8½	Doz Sardines	4	33	33
88 lb	Onions	6c	5	28
89	"	20	17	80
9	M " Percussion Caps	$3	27	
1	" English		4	30
2	Doz Pat Leather Shoes	29	58	
1	Gross Matches		1	
5	Boxes Raisins	4½	23	38
32	Gal Pat Twine	1 75	56	00
31	S I Syrup	1/-	33	75
1	Case Lobster		6	25
2	Doz Cherry Cordial	1	12	
180 lb	Rice	10	18	
1	Bag bird Shot		4	
½	Doz Mill files		9	
1	Gross Screws 1¼ inch		1	30
24 lb	Green Tea	45	10	70
5/12	Doz Collins Axes	24	10	00
7/12	" " "	13	7	00
2	" Hatchets	5	10	
1	Oil Stone			75
5	Nails @	4c		12
10	" "	6c	1	25
5		8		43
2800 lb	Flour	5¾	143	75
3	Saucepans		17	
2	Sea		20	
3	"		39	
14	Pcs Ribbon	2½	35	
2½	Doz Shirts	33	82	50
1	Case from Zachariae & Co		1	00
1	Sack Salt			62
14 lb	Cordage		2	88
1	Ball Twine			75
2	Bags			30
1	Bread pan			75
1	Bucket			30
1	Doz Mouth Organs		3	30
1	" American "		4	50
1	" Knives		8	00
1	" Tin Cups		2	00
14	Boxes Figs		15	00

Carried up

Wm C Hensley
Hensley
After
Wm C Hensley
afterno hope
one half
fancy
after
got one bale of hay
Wantene
Wantense
howard
Sentense af
Sunday antaner
Monday howard
sentenfafterime
howare you
if you dar

Amt Brot up

2	Brooms		Franklin		50
1/2	doz Long Shanks	$4		24	
1/4	" " "	30	County	5	
2 1/2	" Cut Pants	13		33	
1/2	" Calzoneras	96		48	
1/4	" "	148	Tulare County	18	
1045 lb	Barley	5 1/2	Fresno County	57	39
24 pr	Red Blankets	6	Merced Co.	144	
232 lb	Potatoes	4 1/2	Kern County	15	18
24 lb	Powder	$2		48	00
10	ps Blue Drill 325 yds @	14		45	85
5	doz Quart Cups	$2		10	
1	" Calzoneras			148	
	Cur for Jon		James D. Savage		30
7 lb	Rope		Fresno River	1	26
1320 lb	Barley for Teams @	5 1/2		72	60
	Cash for Provisions			19	31
	rels for Team			7	30
	Feed for Mules		May 8	33	
	" " Men			7	
	Shoeing Mules		Wingfield	18	30
	Repairing Wagon			53	
	Harness		Buchanan	46	30
	Expenses up		Sac Cal	20	
	Expenses of Company			$ 2399,	79

Stockton Aug 25 1851

Mess Savage & Co

Bot of Scofield & Co

1800 lb	Flour 1/2 sacks @	$6	108,	00
800	" 1/2 " "	5 3/4	46	00
198 lb	Barley for Team	5 1/2	10.	89
			164.	89

Savage & Co

1851 Bot of Scofield & Co Sept 9

1	doz Fine Combs		3	00
2	" Coarse do		7	00
1/2	" Pad Locks		4	00
1	" Ink		3	50
1/2	" Linen Thread		1	50
1	Box Needles			75
1	" Thimbles		2	50
2	" Knives	4 1/2	9	00
2	" "	5 1/2	11	00
	Camma Ave			

Amt of Brot Forward

1	Doz Knives		12	
2	Boxes Cigars @ $3.00		6	
1	Gross Steel pens		1	25
5	" English Cases	3½	16	30
1	Doz Gun Tubes		9	00
485 lb	Beads	240	113	75
23 "	Do	2¼	51	75
210 "	Plantain	16	33	60
5	Doz Pickles	3¼	16	25
5	Bbls Clear Pork	20	100	
5	Doz Brogans	16	80	
540 "	English Nuts	18	97	20
100	Figs	25	25	00
53	Iron	1/-	6	43
148	Soap	14	23	30
44½	Cordage	22	14	63
1	pa Broad Cloth 25¾ Yds @ 2½		49	37
1 3/12	Doz Assorted Meats		9	92
3/4			3	75
104	"Butter Crackers"	16	16	44
1	Doz Slippers		5	50
5	Doz Wool Socks	4½	22	50
321 "	Salt	21	6	42
29 ft	Clear Lumber	10	2	90
1010 "	Barley	5¾	58	07
1	Doz Satinett Pants		36	00
1007	Sugar	7½	75	38
491	Pilot Bread	11½	56	47
1072 "	Panola	7½	80	40
497	Beans	6½	32	31
134	Green Coffee	17	24	32
1	Bot Quinine		7	00
12	Oz Syrup Squills		3	00
12	" Antimonial Wine		2	50
1/4	" Sugar Lead		1	00
2	Bot Bals Copaiva		5	00
1	Spts Nit Dulc		3	00
1	Doz Candle Sticks		3	50
1/2	Peck Lime		2	00
1/4	Aloes			50
2	Doz Brandreths Pills		12	00
1/2	" Castor Oil		7	50
1	" Sweet Oil		3	00
400	" Panocha	7½	45	00
	Carried up			

May you live long and prosper

Benjamin Cook
Cold & frosty

Harry Kensley
California

75

Amt Brot forward Osborne

4	Doz Glazed Shoes @ 25		100 00
50 "	Rifle Powder		100 00
1	Doz Cot Drawers	42 44 85 = 171.	9 00
1	" fancy Vests		35
1	" Sashes		20
105	" Cheese	14	14 80
5	Doz Hick Shirts	8	40
5	" Cherry Brandy	7	35
2	" Pocket Knives	$15	30
5	" White Shirts	13	65
1	Bbl Whisky 36 @ 120		43 20
8	Pcs Red Flannel	224 @ 45	101 81
	Velvet Vests	$ 30	35
8	Spanish Hats		10
32 "	Candles	45	14 40
203	Dried Apples	1/	25 38
1	Box Clay pipes		8 00
1	Doz Pep Sauce		3 30
2½ "	Muslins	@ 2/6	4 38
2	Kegs Butter		
521 "	Bacon 109 @ 50		54 50
	Sides	" 20	104 20
1	Doz Scissors		9 30
1	Bbl Claret		18
1	Case Brandy		8
550 "	Flour ¼ Sacks	6	33
400	" ½ "	8 5/8	34 50
34 "	Cordage	2	9 00
4	Bags	2/	1 00
1 pr	Boots for Men		15 00
121 "	Barley fed in Stockton	3 3/4	4 94
	Tar		1 00
4	Sacks Salt	6/	4 30
	Cash paid for Keeping Barbours mule		4 30
50 "	Flour		3 00
1	Ball Twine		37
12 "	Coffee		3 00
1	Pep		25
35	Bacon		9 00
27	Potatoes		2 16
1	Duck		25
	Cash paid for Mule Keeping		105 00
	Hay & Barley at French Camp		102. 17
			3337. 83

Fairbanks & Osborne Company &c. Gentlemen May 8th 1849 Ottoman Empire Englands Glory England Pride 1849 1850 Boston Campbell Camanche Hensley

603 1728 6x6=36x6=216 6308 / 216 / 37848 / 6308 / 12616 / 1362528

Amt 1 Brot up 3538 83

Bal from Last Bill 4875 1938 92
25 Sugar 2 00
"Whom shall we ask Cold and frosty" 3418 75
Cr By Cash 3000
23 inches / 3 Savage & Co $2418,75

Savage & Co Sept 22 1831
Bot of Scofula & Co

	Bal from last bill	2091.74	
2	Augurs	3.00	
1	Case 18 Doz 1/3 Box Sardines @ 4/-	65	30
10	Boxes Raisins "$3½	35	
30 "	Seca @ 1/	8	
4	Cases Chocolate 43½ @ 3	15	96
2	Gross Matches 3	6	
49 "	Tea Gross Matches 33	36	95
1	Doz Red Blankets $6 Blankets	72	
1	" Kip Boots	35	
2	Bbls Molasses 60 @ 62	37	20
5	Doz Satinett Pants $36	180	
2	Bbls Monongahela Whisky 69½ @ 120	83	40
1	Case Brandy	8	
1	Doz Coal Axes	20	
3	Boxes Tobacco 66 @ 70	46	20
2	Doz Flanel Shirts @ $15	30	00
2	" Drawers	30	00
342 "	Sugar @ 7½	25	65
847 "	Pinole	63	38
938	Barley 6½	60	97
1	Gal Fish Oil	6	00
½	Doz Violin Strings	1	50
1	Set Sieve	2	00
1	Doz Bits & Screws	8,	00
¼ "	Rosin		25
1	Box Wafers		
900 "	Flour 8½	76	50
2	Doz Cola Bags	4	00
		3047	45
	Contra Cr By Cash	1984	32
	Afore sed amount	$1060,93	

Buying [illegible]

To Cash

amount 32

Mess Savage & Co Sept 3d 1850

Bot of Scofula & Co

	Bal from Cash bill		1164 93
	Cash		10
940"	Sugar	4 3/4	44 65
497	Nuts	18	89 46
550	Penola	7 1/2	41 25
1	Bbl 5 doz Pickles	3 1/4	16 25
37 1/2	Gals Whiskey	90	33 75
11	" Brandy		24 00
1	doz Chalk lines		1 50
3"	Chalk	@ 2/	75
1/2	M Cigars	30	15 00
5	doz Socks		11
2	" Axe handles	4 1/2	8 50
559	" Salt	2c	11 18
1	Coil Rope 37	22 1/2	8 32
1	Bbl 13 Hams 178 @	2/	44 63
56"	Figs	2/	14 00
5	doz Tin pans	9	45 00
1	Bbl Carolina Rice 330 @	10	33 10
14 1/2	Bbls Pork	10 1/2	105
1	Bbl Apples	190 1/2	23 73
4	Boxes Soap	140 @ 14	19 60
3	doz Mussels	@ 8	24 00
2	" Lobster	10	20 00
3	" Tumbler	2 1/2	7 50
5	" Am leaves	4 1/2	22 50
3 8/12	" Monte av	3 1/2	12 83
1/2	" Good	14	7 00
1	" Breakets		4 50
1017 lb	Barley	4 1/2	45 46
1	Case Dipping Glasses		14 00
130"	Coffee		32 10
4	" per Teams		1,00
16"	Bacon	20	3 20
20"	Onions		4
1520	Barley for Teams	4 1/2	98 93
400	Flour	8 1/2	34
1	Cask Brandy Fruits		14
	Barley		2111.84

Benjamin Franklin

E. N.

Jones Rea

Rea

Rea

D. H. Henley

San Francisco

San Francisco

Be it as it may

Savage & Co Oct 11 1851
W. H. Creed Bot of Secfula & Co

1	Box Candles 32 1/2 @ 50		14	25
19 1/2	Doz Soups @ 24.		42	
1	Gross Matches	+	1	
50'	Tea Gross matches	c	27	50
52"	Tobacco @ 70	cost	36	40
57 1/2	Doz Shirts " 15		57	50
1	" " 18		18	00
1	Sarsaparilla Matches		20	
2"	Hot Silvy Gross		7	
219	Gas Slack " 60		131	40
2	Doz Needles " $2		4	
3	Balls Twine			75
2018"	Barley " 6 1/2		131.	17
7800"	Flour " 7 3/4		604	50
1	5 inch Revolver " 35		233	
7	Beads " 3		21	
35 1/2	" " 2 1/2		87	50
18 1/2	" " 2		37	
79	" " 1 1/2		118	50
6	Army Pistols " 45		270.	00
	Board at Oriental		12	
1	India Rubber Coat		11	
	Bal from last bill		2011.	84
	Contra Cr 80 oz 3 Pwt @ 1650 1322 40		3898	31
	Bills Paid by Mrs Savage 546 00			
	1868 40		1868	40
			$ 2029.	91

James King

Savage & Co Oct 28 1851
Bot of Secfula & Co

Nothing you may not ask / any more

2099	Bread @ 12		251	88
1097	Pinola " 8		87	76
189	Panocha " 7		13	23
118	No 1 Sugar		11	80
138"	China Sug " 8 1/2		11	73
740	Manilla 7 1/2		55	
58	Tobacco " 70		40	60
53	Seeds " 16		8	48
49"	Tea " 45		22	05
12	pr Red Blankets " 6 1/2		78	00
12	" Blue do		78	
1	Ream Let Paper		4	
1	Doz Holsters		18	
1	" Belts		12	

1461 730

Amt Brot up

25 lbs	Powder	@ 1 75	43	75
1	Sack Shot		5	00
5	Doz Candles	$4	20	00
2	Pcs Silk Hdkfs	8	16	
1	Lot Assorted Needles		1	50
	Thread & Wax		3	00
3	Cases Muscat Wine	@ 7	21	00
2	" Brandy Fruit	13	26	
2	Doz Fine Combs		7	
1	Bridle		6	
500	Cigars	@ $25	12	50
500	do	" 60	30	
1	Can Mac" snuff		2	
5	Cases Cherry brandy		35	
18	Gals Port Wine	@ 2	36	
10	Cases Claret	" $4	40	
2	Doz Plates		5	50
2	" Knives & Forks		10	
2	" Cups & Saucers	4	8	
1/2	" Meat dishes		14	
1	Castor		4	
1	Doz Plated spoons		2	50
2	Coffee Pots		5	00
1	Pc Table Cloth		8	
327 lbs	Potatoes	1 3/4	33	08
175	"	5	8	75
202 lbs	Onions	18	36	36
35	Pepper	30	10	50
2 lbs	Borax		4	00
20 lbs	Nails		2	30
4	Kegs Butter	49 @ 50	24	50
1	Drum		4	50
1	Stove		20	00
2500 lbs	Flour		175	00
1	Coil Rope	25 lbs @ 25	6	25
1	Case Bitters		8	00
3999 lbs	Barley	@ 1 3/4	212	50
1	Keg		2	00
			1590	22
	Bal from act		2408	91
			$ 3999	13

431

Abraham Abraham

San Quentin

San Quentin

J. Moon

May 8th 1879

J. M

Send

May 8th 1879 We have not lost any sheep

C H Payson

H C Sanford

Stream of Life

I am not sent but unto the lost sheep of the house of Isreal

House of Isreal

New York Co New York

San Jose Cal

I am not sent but unto the lost sheep of the house of Isreal.

San Francisco Nov 6 1851

Savage & Co Bot of J M Dean

1/2	Doz Flushing Coats	@ 5/-		45 00
1/2	" Canmen "	" 9/-	57	
6	Pilot Cloth "	11/-	69	
6	Cloth "	11/-	69	
1 11/12	Doz Black Sat Pants	40	76	66
2	" Sat Pants	22 1/2	45	
1/2	" Red Woolen Shirts	18	9	
3	" Calico "	8 1/2	25	50
3	" Cat Hose	3	9	
3	" " "	3 1/4	9	75
3	" Canton Flannel Drawers	9	27	
2	" Cuff Boots	60	120	
1	" Mens "	50	50	
1	" " "	32	32	
5	" Brogans	12	60	
1	pc Carpeting 83 3/4 Yds	60	50	25
6"	Twine	1	6	
4	Doz Knives		34	
1	" Segar Cases		6	
3	Fancy Feathers	4	12	
2	Doz Knives	2 1/2	5	
1	" Flasks		6	
1	" Hatchets		12	
1	" Mirrors		6	
2	" Shirts	16	32	
280"	Coffee	18	45	
2	Packing boxes & Drayage		6	50
1 7/12	Doz Wool Shirts	18	28	50
3	Ream Wrapping paper		3	00
			928.16	

Englands
Clay
Wm C Hentley
Wm C H
C/31
A J Fenton
Wm C Hen

Savage & Co Nov 14 1852
Bot of Scofield & Co

2	Boxes Soap 36 @ 14		5	04
1	Doz Candle Sticks		4	50
491"	Beans @ 6 1/2		32	12
3	Doz English Cups	3	9	00
3	"	3 1/2	7	50
25"	Powder	125	31	25
1	Bag Shot		5	00
5	Doz Cards	75	15	00
1	Plough		40	00
34 1/5	pcs Hdkf	4 8	29	35
137"	Rope	2	34	25

Carried up

Amt Brot ovr

322"	Coffee	@ 16	51 52
227"	Sugar	" 8½	19 30
52¾"	Tobacco	70	36 93
21	Tea	50	10 50
98"	Butter	50	49
100	Segars		15
2	Hats	150	30
4	"		16
4	Doz White Shirts	$13	52
1	" Hick	8	16
14	pr " Blankets	6½	91
2	Doz Bandas		44
34	Saraspins	$6	204
10	Shawls	2¼	22 50
8	Doz	2	16
4	Doz Pickles	3¼	13
1	⅛ Cask Port Wine 23 @ 2		46
1	" Brandy 22½ Gals " 2½		56 25
2½	Bbls Meal	5¾	11 50
100	Onions	16	16
210	Potatoes	3	6 30
235	Bacon	20	47
1	Doz Axes		18
30"	Candles	45	13 50
1	Box Wafers		1 00
1	Doz Brooms		4 50
2½	Bbls Crout	8	16
	Cash paid for freight on Army Line		14
	Drayage		1
2	Blanks		1
18	pr Pants	@ 40	40
	Envelopes		1
1	Dictionary		4
1	Basket Garlick		8
10	do		3
35	Clutter Pipes		7 50
			1235 43
	Bal from Oct 9		3448 91
	Bill at Allen's		12
	Mchdze Oct 25		1390 22
	To A Goodin		183 64
	Cash to Marvin & Hale		20 00
	Postage		1 00
			5431 20

Carried Over

Abram H Hensley Co Clerk & Modoc Co, A. H Hensley, Brandon, Roscowan, A. H Hensley To Cash 45, Browns Store, A. H. Hensley Genl, San Miguel, Abram, H. May & Co

Amt Brot up 5431 20

Oct 24	To Cash	13 00		
29		443 50		
Nov 14		284 42	2031	12
			$ 3421	08

Lenton Nenzene

afterd Savage Co Nov 28 1851
hoping

Bot of Scofield & Co

2	light 2 Horse Ploughs		80	
10	½ Bbls Pork @ 11		110	
5	Boxes Cherry Brandy		35	
1029 lb	Sugar @	8	82	32
203	Bread	6½	13	20
3	Ml English Cakes	4½	13	50
2	" " "	4	8	
1	Box Candles 32 @ 50		16	
1	" " 34 "		17	25
1	" French 33	45	14	85
2	" 44	50	33	
2	Cases Matches		14	
2	Doz Flannel Shirts @ 18		36	
2	Rosin	50	1	
25	Hazzards Powder	1 3/8	34	37
1	Doz Gimblets		4	00
1	" "		3	50
1	¾ Inch Chisel		1	50
1	1 "		2	00
20 lb	Nails		2	50
1	Bar Horse Shoe Iron 25 @ 15		3	83
16	Yds Twine		1	00
½	Doz Small Files $ 6		3	
1	Rasp		3	
2	Boxes Muscat $ 7		14	
2418 lb	Barley	6½	164	42
5859	"		410	13
200 ft	Lumber		25	
			1194	37

Denzle Ayers after senters how Long
Benton
how ante
Cash to no
hoping go
Cash to gone
Nenizze you are
gruesded to m
howare yo

I would not live alway

W. H. Crooks

By Cash 485 00

Abram H Hensley

Abram H. Hensley

Wm C Hensley

Savage & Co Dec 17 1852 (1851)

Bot of Scafula & Co

Under the Hill Natchez

5	Doz Tin Pans @ 10		50
1	" Pails	"	4 50
1	Box Needles		75
1 lb	Thread		2 25
1130	Beans @	4 1/2	41 95
1001	Sugar "	8	80 08
400	Bacon	18	108
2	Reams Cigar Paper		8
100 lb	Leaf Tobacco		18
222	Onions @	20	44 40
464	Potatoes	4	18 56
17	prs Blankets	6 3/4	114 75
3	Doz Shirts	16	48
422 lb	Penola	8	33 76
506	Panocha	8	40 48
134 lb	Soap	1/	16 75
2	Boxes Candles	43	36
1	M Cigars		35
2	Doz Buckskin Gloves	16	32
5	prs Silk Hdkf	8	40
600 lb	Flour	6 1/2	39
6	pr Ladies Shoes	2	12
			823 23

Stockton Dec 19 1852

Abraham H Hensley
A Braham

Savage & Co
Bot of Scafula & Co

3200 lb Flour @ 6 1/2 208

Dec 19 Bot of Scafula & Co
3200 lb Flour @ 6 1/2 208.00

Savage & Co Jany 31 1852
Bot of Scafula & Co

4	Doz Blue English Flannel Shirts	100	
1	Box Sweet Oil	7	
1	Doz Hats	24	
30 lb	Butter @ 60	18	
2	prs Blue Cloth 19 1/2 @ 18	13,45	
1	Doz Pepper Sauce	4	30
1	" Fine Comb	4	
1	" Coarse "	4	30
1	" Same Purse	1	25
4 1/2	" Wool Socks 4 1/2	20	25

" Carried Over

Amt / Brot forward

1019 lbs	Beans	@	4	840.75	41.02
1134 "	Bacon	"	18	540.25	204 11
695	Barley		8½	650.75	59 18
5	Ml Cases Eng		3½	7031.75	17 50
25	Powder	1 3/8	2½		34 38
2	Thread Ast		2½		5 00
½	Dz Steel Traps				4
1	Coil 3/4 inch Rope 41	@	22½		10 35
1	" ½ " " 41		"		9 32
24 "	Chocolate		30		7 20
28 "	Cast Steel		50		14
992	Sugar 1 Ink Stand		7½		74 40
1037 "	Potatoes 2 Shirts		4½		47 40
1	Dz Cradle Scythes				34
136 "	Peaches & grapes 11½		12		16 32
1	Ream Writing Paper				5.00
9	bbls Bread 938		1/		117 25
202	ft Lumber 1 inch		16		32 32
35 "	Nails & By Castle 2, 2, 30, 1				4 37
5	" @ 4				13
1	Dz Gun Tubes Byron				9 00
1	" Hoes Cable				18
200 "	Seed Peas				14
1	M Cigars Capt + Pict				30
1	3/4 inch Auger				1 25
1	Chisel Cow Catcher May 8th				1 30
½	Dz Mens Boots — Mary				1
1	" Shoes Abram H				33
5 "	Quick Silver		175		8 75
1	Keg Whisky 10 Gals @ 1				10
1	Dz Frying Pans				9
½	" Gal Camp Kettles				9
204 "	Ham	@	21		42.84
1	Dz Jams				10 00
1300	Flour		4½		97 50
203 "	Corn		12		24 36
1111	Wheat		8		88 88
10 "	Watermellon		4		40
2½	Musk Mellon		8		20
1	Onion				8
1	Beet W. H. Brooks				4
1	Cabbage				4
1	Tomato Abe Brooks				12
1	Turnips				5
3/4	Cement Brooks				4 00

Carried up

Savage & Co March 2/62

Bot of Scofula & Co

1000	lbs Beans	@ 5	50	00
312	" Sugar	" 5 3/4	23	41
600	Bacon	18	108	
1/2	M Cigars	45	22	50
1	C Brogans 3 doz	12	40	
1	doz Coffee Pots		10	
2	doz Camp Kettles	14	28	
2	" Frying Pans	8	16	
3	" Tin Cups	1 75	5	25
2	doz Axe helves	$ 4	8	
3	" Boilers	6	18	
2	" Wood Buckets	4/6	9	
2	" Pres Meats	5/	15	
329	" Coffee	13	42	5
114	Iron	18	20	52
1	doz Axes		18	00
210	ft Lumber	15	31	50
2	doz Pepper sauce	$ 4	8	
1/2	Bbl Vinegar 18 Gals	3/	1	5
3	doz Barcelona Hands	6/6	19	50
2	" "	12	24	00
5	pcs White Shirting 182	@ 13	23	88
3	" Blue 110	" 15	16	50
225	" Pancake	9	20	43
325		5/	24	35
5	doz Wool socks	5	25	
1/2	Bale Leaf Tobacco 50 @	20	10	
2	doz Shirts	$ 30	40	
1	" "	20	20	
1	Box Sweet Oil		5	50
1	M Envelopes		2	50
1	Ream Paper		10	
	Adhesive plaster		1	
2	Molasses Faucets		4	
10	1/2 Bbls Bread 477 @ 12		57	24
1	B Candles 28 @ 45		12	60
1	Sat Chains		4	00
1	Bale Domestic 712 yds @ 9 3/4		75	25
1/2	doz Blank books 14 quires @ 6/		10	50
6	Colts Navy Pistols	$ 32	192	
	Expenses		1	00
316	" Barley	1/	39	50
3000	" Flour	5/	165	
			1323	49

1882 Sayes & Co March 19

Bo't of Scofula & Co

1	Doz D H Steel Shovels		30
1½	" S H " " $30		45
2	" Picks	40	80
2	" Small Crow Bars	$15	30
4½	" Wood Pans	10	45
10½	Bbls Pork	13½	1 35
4	" Bacon 900	.18	1 62
5	Sks Pinola 321 lb	9	41 89
10	" Chile Beans 1025	5	51 25
10	Drums Figs @ 130		15
1	Doz Axes	$3½	18
2	Doz Helves		9
5	¢ Boxes Tobac 88¼	@ 50	44 12
1	Bale Leaf 100	20	20
2	Rms Cigar Paper	$4	8
2	Kegs Boston Syrup 14	@ $15	15 20
24	prs Blue & Red Blankets	6 3/8	153 00
8	Cases Soap 160 @ (12)		19 20
1	Bbl Draught Ale		14
1	Doz Champagne		13
5½	Bbls Crushed Sugar 509 @ 14		71 26
5	Doz Monte Cards	$9	45
½	" Gold Scales	$40	20
1	¢ Gummed Leather Boots		40
2	Doz Gross Matches	5¼	10 50
1	¢ Cow Brogans 43 per		43
1	" Candles 32 @ 42½		13 60
3	Box Pepper Sauce	" 3	9
1	Bbl Vinegar 25 Gals	3/-	9 37
1	¢ Box Sweet Oil		5 50
1	Doz Cross Combs		4
35 lb	Lead	14	4 33
1	M G D Caps	130	9
3 lb	Cal Thread	$1	3
½	M Good Regalias	$45	22 50
1	" Corn		15
1870 lb	Potatoes	5½	83 05
½	Ga Adhesive Plaster		1 50
½	M Envelopes		75
1	Smoothing Planes		2 35
1	Coal Rope 70 @ 25		17 50
	Drayage for 5 Loads		5 00
	Freight to French Camp on 7964		79 64
			$ 1485.40

	Brot Forward	1487 40
5	Bbls Pork Shrinkage @ 13/	67 50
		$ 1419.90

20 Hinxley Savage & Co March 2/32
To Scofield & Co

Drayage on Flour & Liquor	3 00
Freight " " 4200 @ 10	21
Lighterage on Liqr	5 35
Abram H. Hinxley	29.35

Mercede River March 24 1852
Savage & Co
Bot of Belt & Co

30	Sacks Flour	@ 12 50	375 00
675	Chile Beans	" 12 50	84 38
4	1/2 Bbls Pork	$ 8	32
Cr	By Cash	300 00	491 38
		Beans for	300 00
	Bal Due	Sale @ 25c	$ 191,38

Savage & Co March 17 1852
Bot of Scofield & Co

4	Casks Pilot Bread	461	
11	Bbls	1168	
10	Tin Cases	496	
		2125 @ 12½	265,63

Mess James D Savage
Bot of S Grove & Co

1	pc Fancy print 33 @ 1/	4 12
1	Fancy Red Trimmings	3 00
1	Superior Hdkf	7 50
3	pcs Fancy White Muslin 4/	13 50
1	" Edging	1 50
1	"	1 50
½	" Doz Col Spool Thread 75	38
1	" German Silver Thimbles	2 50
1	pc Turkey Red Print 34 Yds	11 00
10	pprs Needles	1 00
		$ 45,87

Recd Payment
S Grove & Co
Stockton March 30 1852

Payment [illegible] accepts

1852 Mess J L Savage & Co

Bot of Seufuler & Co

March 31				
11	Sacks Beans	1012 @ 4½		45 54
1	Keg Dupont Powder	25 @ 120		30
5	Doz Cups	@ 150		7 50
4	¢ Raisins	"	4½	18
3	" Pep Sauce		$3	9
1	Sack Unground Pep	27 @ 35		1 95
1	¢ Mustard 2 doz		375	7 50
1	Doz Sail Needles			1
4 lb	Thread		160	6 40
2	Gross Matches		5¼	10 50
1	Doz Tooth Brushes			3
1	" Coarse Combs			4
2	" Fine			4
2	¢ Soap	40 @ 11		4 40
2	" Candles	80	42½	34
14	Kegs Nails		9	126
5	Pcs Towels		150	7 50
4	Doz Stone Pipes & Stems		125	5
1	" Coffee Mills			4 50
504	ft Lumber		18	90 72
2	¢ Lime Juice		$5	10
48½	Nail Iron		16	7 76
3	Doz Small Files		2½	7 50
4	" Tacks		1¼	5
2	" Sickles		24	48
3	Seraphines		$8	24
16	An Amendment		$15	240
12	California Theatre		10	120
	Drayage & Freight			3 50
1	Doz Scythes & Snaths		34	34
2	" Forks		18	36
2	Flat Irons			1 50
4	Pcs Duck	228¾ Yds @ 3/-		85 77
3	¢ Spiced Oysters		$9	27
2	Palms			2 50
14 lb	Twine		85½	14
25	Drums Figs	135½	21	28 77
3	¢ Gr Coffee	30 c		11 90
				$1129 71

Abe H. Hensley

Hensley

Abram

A. H. Hensley

A. H. Hensley

Dennis' Stockton April 1st 1852

Dennis' Store J. A. Savage & Co

1 Bot of Scofield & Co

1 Air Tight Stove 15 00
Pipe &c 4 00
2 2 Gal Coffee Pots 7 00
1 3 " " " 3 50
3 Flat Irons 3 00
1 Large Ash pan 4 00
1 Strainer 2 00
1 Iron Kettle 75
~~Iron Kettle~~ $ 88,25

Savage & Co April 12 1852

Bot of Scofield & Co

1 Cask Sauterne 30 00
2 ½ Sourkrout 4/- 9
1 Bbl Pickles 15 g 75 10 50
2 " Ammonia 2 50
3 Doz Cal Shirts $12 36
½ Bbl Dried Apples 15 13
2 Kegs Peaches 124 10 12 40
2 ½ Bbls Crushed Sug 184 15 27 60
4 Sacks Barley 402 5 20 10
1 Set Sail Needles 4
1 " Sewing " 1 50
9 " Twine C/s 4 75
5 " Sewing " 3 75
2 Sks Sug 115 5½ 17 10
Crockery as per Bill 310 75
Stove &c 88.25

Stockton April 1 1852

Savage & Co Bot of Page & Webster

1 Caster 3½ 21 00
4 Doz Plates 3 12 50
4 " Coffees 5 20 50
2 " Muffins 3½ 5 00
1 " Salt Cellars 4 00
1½ " Small dishes 15 00
½ " No 2 " 10 00
1½ " Bakers 34 00
1½ Cannon ... 114 00

Amt Brot up 114.00

1/2	Doz Bowls	3 00
1	" Creamers	9 00
1	" Cream Pitchers	24 00
1/2	" Sugar Bowls	9 00
1/2	" Molasses Jugs	7 50
4	" Desert Plates	8 80
4	" Knives & Fork	14 00
2	Carving Forks & Steel	4 00
2	Tea Pots	4 00
6	Doz Tea & Table Spoons	14 00
1	Furnace & 2 Spoons	3 00
1	Grater	50
1/2	Doz Candlestick	5 00
1	Chopping bowl	3 50
1	Bell	3 00
4 1/2	Doz Tumblers @ 4	18 00
4	" Soup plates	12 00
1	Cork Screw	1,00
1	Tub & Close pins	3
2	Cocoa Dippers	2
3	Stew Pans	6
2	Fry pans	3
2	Waiters	4
1	Hatchet	1 75
1	Butcher Saw	8
2	Files	1
2	Tureens	10
2	Ladles	2
1	Doz Stew plates	6
		$ 310.75

Cow Catcher

United States History

Thorn shall we trust

Savage & Co

Bot of Scofield & Co

1832

April 13

1181	ft Clear Lumber	@ 18	212 58	
4	Casks Hams	1047 - 2/	261 75	
60	Sacks Beans 3000	5 1/2	165	
10	" Pinoles 2029	9	182 61	
4	Sugar 237	9	21 33	
5	1/2 Bbls Rice 544	10 1/2	57 12	
1	Cask Port-Wine 40	130	40 00	
1	Bundle Sheet Iron 133	18 1/2	24 60	
20	lb Pork	$ 30	600	
1	Bacon 200	20	40	
				1624 99

Amt Brought forward

Amt Brot up 1624.99

1	Bundle 1/4 inch round Iron 36 @ 11		4 16
	Screw 46 1/2 1/-		5 81
1	Large Rasp		2 50
	File		2 25
5	Boxes Tobacco 87 1/2 @ 50		43 75
3	" Imp Tea 72 55		39 60
2	" Candles 69 47 1/2		32 78
1/2	" Hatchets		13 00
2	" Spts Ammonia 2 1/4		4 50
			$1774.34

My Dear Friend

Savage & Co Apr 24

Dear Sir!

Bot of E S Manscom

83" Sheet Iron @ 22 18,24

84

12 doz Cow Catcher Recd Payment

E S Manscom

Rankin

Savage & Co April 23 1852

My

Savage & Co

Bot of Seafield & Co

1/2	Doz Mattresses @ 30	35 00	
1564"	Manilla Sugar 9 1/2	148 58	
539	Light " 11	59 29	
4	Bbls Bran 800 20	160 00	
1	" Ale	35 00	
1	Case Sardines 1/- 7/8	59 37	
1	Coil Cordage 41 42 1/2	17 42	
1	Q Hazzards Powd 1/8	28 13	
1	B Leather 67 1/2 55	37 44	
1	Doz Rakes	28 00	
2	" Pick Handles 6	14 00	
1	Q Hunts Axes	18	
3	Doz Fancy Shirts 11	33	
2	pcs Maps 1 3/4 doz 2 1/2	4 38	
			1149 63

Amt Brought forward

Cost Cost Gentleman

Savage & Co April 29 /52

Bot of Scofula & Co

984 lb	Light Muscovado [illegible] Gen'l Grant Sugar @ 11	108	24
2	½ Bbls Crushed 181 @ 15	27	15
506 lb	Potatoes 7	35	42
50	Lead 14	8	00
50	Onions 60	30	00
5	Asst Sulmitt Pants $48	240	
1	Fancy Cas Cash	48	
"	"	40	
2½	Fancy Bro Linen 30	75	
1½	Doz Kossuth Hats 3¼	34	
1	" Panama	36	
2	Reams Wrapping Paper	4	
3		1	50
3	Doz "White" Thread	4	
5	" Spool Thread	4	25
2	" Coffee Pots $8	16	
2	" Camp Kettles 16	32	
3	" Tin Cups 1¾	5	25
2	" Plates 2½	5	00
1	" Boilers	5	50
½	" Brooms 5½	2	75
200 lb	fine Salt 20 bags 50	10	
2	Kegs Good Butter 41 85	53	27
1	Cheese 50 lb 18	9	00
3	½ Bbls No 1 Mackerel $10	30	
2	Doz Cal Shirts $11	22	
2	" Flannel 18	34	
2	" Mex Drawers 14	28	
2	papers Onion Seed		75
1	Case Goods Boots	45	
1	" Calf fine	75	
½	" Shoes $30	15	
½	" " 25	13	
1	" Pat Leather	40	
1	Box Oysters 2 doz 11	22	
1	Doz Brandy Peaches	14	
1	" Fruits	9	50
1	Stoughton Bitters	8	00
1	Doz Absynthe	17	
2	" Claret	7	50
3	" Wool Socks 5½	14	30
2	" Cot " 2½	5	00

Abe H. Hensley

10.00

Toll House

Pr California

Buchanan California San Francisco

1 Day

after date

Amt / Bot U.S. Dist. Court

3	Pcs Silk Wraps $8	14 00	
1/2	Gross American Cam 40	20 00	
4	¢ Gr Coffee 30 20	40	
2	Doz Butcher Knives $5	10	
1	Ream Letter Paper	4 50	
1 1/2	Doz Ink $2	3	
1	Keg Onion Pickles	4	
2	Sacks Barley 331 4 1/4	14 07	
1	Bbl Soda Crackers 15	10 35	
5	Doz Sardines 1/2 7/5	38 12	
2	1/2 Bbls Vinegar $6	12	
1	pr Balances	13	
1	" Gold Scales	14	
1	Grind Stone	14	
	E S Hoburns bill	34 75	
1	Coal 3/4 mah Rope	31 00	
			$ 1518 38

James F. Allen

Thus it may be

Savage & Co April 29 1852
Bot of Scofield & Co

1	Saddle		
1	Bridle	30 00	
1	Coffee Mill	8 00	
		5 00	43 00

Savage & Co April 29 1852
Bot of Scofield & Co

1/8	M Cigars $ 22	2 75	
1/11	" " 35	3 80	
		$ 8.35	

"here is your"
To ask before you

O. S. Scott

Savage & Co May 5th 1852

Bot of Scofield & Co

4	Doz Calico Shirts @ 11	44 00
1	" Mens drawers	14 00
3	¢ Tobacco (lb) 54 1/2 @ 50	27 25
1	bale Leaf 18 1/2 " 18	3. 33
1	Doz S.H. Steel (Ames) shovels	10. 00
1	¢ Pipes 3 Gros @ 2 1/2	7. 50
3	Doz Cotton Drawers 11 1/2	34 50
2	" Undershirts 12	24 00
2	" Summer Pants 16	32 00

Amt Brot u/o County Court. Tulare Co. 1851

County

1	Doz Summer Pants	$20 00	
2	" Pails @ 4.75	9 50	95.00
2	" Bailers 5.50	11 00	11 00
2	" Brandy Peaches 14.00	28 00	85
2	" Oysters 11 00	22 00	
1	Kg Cherry Brandy 10 @ 1.65	16 50	
2	8 Muscat 7.00	14 00	
1	" Saleratus 2½ doz @ 2.50	6.25	James Hooker
2	doz Memo Books 200	4.00	
2	8 Claret 3.75	7 50	
3	" Ground Coffee 1.50 20.00	30 00	
1	Doz Hair Brushes	9.00	Democratic
1	" Coarse Combs	4.50	Democrat
2	sks Walnuts 97 @ 10	9.70	
1	" Soda	75	Henley
1	" Cream Tartar	1 25	Borden
1	ps Damask Table cloth		Cal
	19¾ @ 1.37½	17.15	Please let
4	bbls. P. Bread 4.40 @ 12½	55.00	me know
		$522.68	12½ 13⅘

S. H. Henley Borden

Borden Savage Co May 14 1852

Bot of Scofula Co.

5	C Chinney Tobac 89½ @ 50		44 95
134	" Leaf " 16		21 44
30	Boxes Figs 165 25		41 25
2	Doz Oysters 22		44 00
10	" All Spice 50		5 00
1	Sk Plantain 117 11		12 12
4	Dz Coarse Combs $4½		18
2	Sacks Gr Coffee 262 16		41.92
2	C Gr Tea 49 @ 50		24 50
2	Kegs Syrup 16 7		14 00
2	½ Bbls Crushed Sug 235 14½		39 27
4	½ " Rice 441 @ 10		44 41
10	Bags Salt $1		10
1	Bot. Turpentine		1
1	C Castor Oil		10
2	" Lime Juice $5		10
2	" 4 Oz Bottles 1		2
3	" Soap 75 @ 12		9
2	Candles 66 50		33
			$432 66

Amt forward 433 41

Qty	Item	Rate		Amount
2	Bbls Soda Crack. 134 @15			20 40
1/2	Mo Cigars	$22		11
3	$ Ast Pickles	4/		13 50
1	Doz Wood Pails			5 00
2 "	Borax	132		2 50
3	Buckets Onions	65 @33		21 45
5	$ Claret	375		18 75
1	pa Ribbon			3 00
4	$ Chocolate 48	2/		12
1	Sk Carabanses 52	9/		4 75
1	Drawing Knife			2 00
2	Doz Cast Drawers	7/		15 00
3	" Keys			9 00
500	ft Lumber	18		90 00
1	Bundle Sm Iron 137 @20			27 40
1	Light " 120	20		24 00
1	Case Surgical Instruments			20 00
1	Gross Steel Pens			5
1	Bag Buck Shot			8
3	$ Pess Sauce	3/		7 50
1	Doz Pins			2 00
501 "	Beans	4½		22 54
2	Kegs Pickles	7/		10 50
2/2	Bbls Crout			14 00
495	Manilla Sugar	10½	84 00	52 00
1/4	Doz Scoops	$12	36 00	3
1/4	" "	18		4 50
1/3	" Churn	3 1		12 00
1	Ladies Saddle			31 00
1/2	Doz Ladies Buskins	$18		9 00
				913 45

Abraham

Abraham

K Beasley

R K Ketcham

K

M Beasley

Family

We should not think it false What!

Examine

Enclose

Erase

M B Dix

Envelope

Enclose

Enclose

P

Painting

Request the same to the letter and

Photographers

Savage & Co May 21. 1852

Bot of Scofield & Co

1	accordion for burnham		18	.
3	papers radish seed	3/	1.	12
2	doz small onions	8/	2.	
4	papers red pepper	3/	1.	50
2	" salad "	3/		75
1	Yankee Clock		14	00
1	Cook stove & fixtures & pr bill		75	00
5	doz Hickory Shirts	$8	40	00
25	" Chili pepper	30	7	50
2	½ bbls rice 111	10²	11	66
2	" soap 50	12	6	00
2	" Sperm Candles 66	50	33	13
½	doz Leg Hats	$25	12.	15
1	" good Gold Bags		4.	50
1	" " "		3.	50
514	ft Lumber	16	82.	24
92	" Swede Iron	12	11	04
1	Clock		14	00
5	doz Stone pipes & stems	1¼	6.	25
1	" Calf fine shoes		36.	00
¾	" Steel forks	28	21	00
310	lbs Potatoes	7	21	00
3	" Lime Juice	4½	13.	50
1000	lbs Flour	$5	50	00
310	Leg Fraguncia Cigars	125	37	50
8	bbls Pilot Bread 770	11²	88	55

English House of Parliament

Right

attach what

May 29 1852

Savage & Co

Bot of Scofield & Co

3	Scoop Shovels	$ 3½	10	50
500	" Pinol	¼	62	50
36½	" Panocha	11	39	35
1	Fanning Mill		135	
30	" Cordage	50	15	
8	Yds Muslin		1	60
3	Doz Sacks		3	75
			$ 267	70

Panoche

Rankin

Rankin

Ira D Sankey

Henry W. Longfellow

Savage & Co June 5. 1852.

S. L. Hemenway Bot of Scofield & Co

1	double rain Bridle		11	.
5	doz ass^d Tacks	1.25	6.25	
6	℘ Holdens Mead	$8	48	.
3	. Ass^d Ligueres	9	27	.
4	½ bbls Carolina rice 428	10	44	94
5	℘ Lime Juice	4½	22	.
½	doz sett Violin strings	4	2	.
11	Starch	3/	3.75	
3	ps Silk Hdkfs	8	24	00
2	doz fine Combs	3	6	00
4	bz Elixir Vitrol	1.50	6	.
4	doz bottles & Corks	1	4	.
3	, Table Spoons	1/3	9	.
2	, Knives & forks 4 per set		16	.
2	℘ Old Java Coffee 96	18	17.28	
2	" " rio 100	22½	22.50	
3	. Soap		6	00
1	cask Byass Ale	6.75	40	50
1	, Illiseal		45	.
3	℘ Orgeat	8	24	.
3	sks Onions 286	2	15	78
3	, Potatoes 333	6	21	64
2	Gold Pens	3	6	00
1	box Hooks & Eyes		1	50
100	Gunny Bags	25	25	00
1	Hymn Book		1.75	
1	doz Spelling books		3	00
1	Flannel Shirt for Blows		2	00
			$510.89	

June 22 1852.

Mess Savage & Co
Bot of Scofield & Co

250	Barley Sacks	30	75	.
½	doz Vrowels	$22	11	.
263	feet Lumber	16	42	08
488	"	14	68	32
2	℘ Cider 35/12 dz	$6	20	50
1	Cheese 103	20	20	60
3	bbls Pilot Bread 246	11½	28	29
			$265.79	

Andrew Jackson Davis

A Straw V. Knowles, Yours Truly, Golden Glory of Southern Coal

Yours &c

Stockton July 3 1852

Mess Sprague & Co Competent Co Court

Bot of Schild & Co

6	doz Summer pants	18	118	–
6	" Calico Shirts	8½	51	–
6	"	12	72	–
1	" White fine		16	50
1	" Hickory		8	50
28	Sks Salt	50	14	–
3	"	1	3	–
223 lb	Green Coffee	15½	34	57
3	doz Cotton Socks	3	9	–
1	" Castor Oil		5	50
2 lb	Fine Columbo	1.50	3	00
85	prs Blankets	7	595	–
1	Doz Summer pants		20	00
2	" Epsom Salts	9	1	50
2 lb	Balsam Copaiva	2½	5	–
2 lb	Spirits Nitre	2½	5	–
1	Female Syringe		1	50
1	Case Carolina rice 270	15	40	50
3½	bbls Crush sugar 295	19	57	53
1	Doz Brogans		15	–
3.5	Needles		1	50
1	Doz Cassinet Pants		48	00
5	Tobacco 91¼	50	45	62
1	Keg Butter 25	75	18	75
3/3	doz asst Hdkfs	3	10	–
½	" Towndsends Sarsaparilla	20	10	–
2	Pepper sauce	4¼	8	50
½	doz Capsia	5	2	50
1	bbl Soda Crackers 58	15	8	70
194	ft Plank	16	31	04
101	" Boards	11	11	11
1	bale Domestic 964	18½	178	43
			1440	25

Van Duma

Democratic Co Central Com

"Fresno Boy"

If you please just stop Settling Late. I have written. Annie

J. H. Hawley

C. H. Madeira

M. Baldwin

Hilton

P. B. Browne

Stockton July 15 1852

Mess Savage & Co
Dtt of
Scofield & Co

1510 lb Flour		11½		153.75
18 Tins Rice	540	19		102.60
5 Bx Soap	100	12		12.
2 ½ bbls Mackerel		15		30.
2 doz Red F. shirts		16½		33.
1 Bx Grained Knee boots				70.
1 sk Buck Shot				3.
1 " Bird "				3.50
50 lb Lead		16		8.
5 Gro Matches		375		18.75
1 C Pickles ½ galls				8.50
1 C Lard	22	55		12.10
5 ps Blue Drills	150	19		28.50
1 " Canvass	59	50		29.50
2 Doz Tin Cups		2		4.00
6 C Claret		4.75		28.50
3 " Orgeat		8		24.
1 " Peppermint				6.
1 lot Needles				1.50
196 lb Beans		10		19.60
Stock				$ 596.80

Abram C. Moseley
A. C. Moseley
Family Medicine
C. C.
Orange
August Homer

Stockton July 21 1852
Mess Savage & Co
Bot of Scofield & Co

1 sk Mexican Panoche 125		13	16.25
½ doz Kossuth Hats	$35		17.50
½ bbl Peas	115	½	14.38
3 doz Hickory shirts		8	24.
1 " "			9
1 " White "			14
1 " " figd "			16
2 " Wool socks		7½	15
1 " Kip Brogans			15
1 " fine "			28
5 C Santerne Wine		6½	32.50
½ bbl Butter 108/14 94		65	61.10
1 Sett Blank Books			10.00
12 oz Quinine		6	72.00
6 " Potass		1	6.
			350.73

Amt for'd
5/8 1/3 –
4/2/4 –
5/0 8 0 –
12/3/5 –

Potatoes 3000 lbs

Emanuel Wellington

Amt brot up			350.73
6 oz Pale Doven			2.50
6 ³ " Mass Hydrarg			2.50
1 dz Castor oil			5
½ bbl Corn Meal			8.50
1 dz Mirrors			6
1 ³ " Axe Helves			3.50
1 coil ½ in Cordage	34	60	20.40
1 doz Buckskin Gloves			22.50
15 ³ Mexican Serappes		16	240
2 sks Onions	193	18	34.74
1 doz Fry Pans			8.75
2 ³ " Tin plates		2	4
½ " Revoices		72	36
4 ps Hdkfs		6½	26
1 "			8.50
497 ft Lumber 2 in		14	69.58
583 "		13	75.79
1000 Flour superfine ms		9¾	97.50
1 pr Brogans for Indians			1.25
1 Hat & Silk Ribbon			2
2 sks Potatoes	181	6½	11.76
8 " "	847	7	59.29
			1096.79

Your Cause before Lakeside Abr Benjamin Rush Hence William Washington Spencer

Hon J. G. Warren

Hon J G Marvin
Bot of J J Nevins
San Francisco
June 3 1852
Democratic Co Cen Com

Sunday School Library 75 Vol		7.50
Spiritual songs with notes		.75
25 Tract Primers	@ $.15	3.75
3 Juvenile Choir	" 4/	1.50
1 Bible Dictionary	" 8/	1.00
2 doz Pen Holders	" 4/ & 8/	1.50
1 Box pens		1.50
4 qrs Cap Paper	" 5/	2.50
4 " Letter do	" 4/	2.00
6 copy Books	" 2/	.75
6 " "	" 2/	1.50
1 Spanish Bible		1.25
		$25.50

Wm E Moseley
Grand
Grand
Grand

Amt Brot a/c   D. C. J. Robinson

5 lb	Squash Seed	@ 4½		22 50
	Freight Storage & Whfg			10 00
5	ƒ Muscat	@ 7		35 00
5	Doz Assorted Thread			5 00
Jany 21	To Cash			1560 62
	Per Moss Savage	32 50		
22	" The Books	11 50		
24	Moss Savage	200,00		
26	Bag Hooks 1/86	15		259 00
30	C. Sugar	8 @	160	1819,62
Jany 27	To 300 lb Panoche	@ 8		24 00
32	Cans Olive oil			

Moss Savage & Co   Feby 11 1832
Bot of Scofield & Co

209 lb	Pinoly	@ 10	20 90
285	"	8	22 80
10	Doz Sardines	ƒ 4½	45
21½	Smoking Tobacco	6ƒ	14 13
2	Reams Cigar Paper	4	8 00
2½	Bbls Crout	5½	11
25 lb	Saleratus	10	2 50
285 lb	Rice	9	25 65
522 lb	Beans	5	24 10
3	Boxes Soap 116	12	13 92
5	" Tobacco 88	55	48 40
1	Coal Rope 69	23	15,87
2	Boxes Candles 110 @ 43		27
1½	Doz Ink	12½	2 25
1	Box Pipes 3 Gross 2¼		6,75
1	Doz Townsends Sarsaparilla		18
1	" Pepper Sauce		4
2	Doz Butcher Knives 4½		9
1	"		1 50
2	" Good Flannel Shirts		33
1	" Shirts		18
1	" "		19
2	" Pants @ 36		72
2/3	" Scissors ƒ 9		6
4	" Combs 4		16
4	" Gold Bags 3		12
2	" Lead pencils		2
1	Rm Fool's cap		6
½	M Cigars ƒ 30		15
5	pcs Blue Drill 178½ @ 14½		24 15

Canvas Over

Dr C. Moseley   Benjamin Brodie   J Friday   August   Hawley

Bot of [illegible] Penmanship

5	Pcs Blue Drill	189½ @ 15		28.13
4	Doz Hickory Shirts @ 7½			30
2	" Large Pocket Knives	16		32
1	"			14
46#	Lead	18		8 28
2½	Bbls Dr Apples	148 @ 11		16 28
2	" " Peaches	131 " 12½		16 38
9	Boxes Raisins	3½		24.50
5	Figs	175		8 75
1	Bbl Wine	44 Gals @ 112½		49 50
1	Brandy	19½	287	56 06
½	Doz Shovels	@ 5		15
2	Boxes Lemon Syrup	6½		13
10	½ Bbls Pork	1075		107 50
2059#	Bacon	12½		257.37
175#	Panocha	9		15 75
581	Sugar	7½		43 57
3	Doz Socks	5½		16 50
1	Doz Razors			9
5	Pcs Hdkf	$8		40
				1378.29
1400#	Flour	$6		84
1	Doz Hoes			15
				1477.29

Flour
Tobacco
Beans

Your address please send

A. H. Hinckley

Savage & Co Feby 23/52
Bot of Scofield & Co

500#	Beans	@ 5	25
339#	Coffee	13	43 77
114	Iron	18	20 52
1	Doz Frying Pans		8 00
2	Camp Kettles	$13	26
1	Box Candles 28# @ 45		12.60
1	Set Chains		4
3	Doz Dippers	6	18
1	" Coffee Pots		10
3	" Tin Cups	175	5 25
2	Molasses Faucets	$2	4
			177 14

A. H. Hinckley

Savage
Secretary
Temperance Debating Society
Vacaville California

Maj Savage & Co Feby 3d 1852

Bot of Palmer Cook & Co

300	Sacks Flour @ $1.25	1875	
197	Cases Liquor ,, 5.50	1083	50
69	Qr Casks Brandy 2968 Gals @ 70	2077	60
138	Eight Casks ,, }		
1	Bbl Whisky } 3429 73 Gals ,, 70	2400	53
2213	Gals Whisky ,, 70	1549	10
	Advance 5 p cent	449	27
766	Gals Whisky ,, 70	536	20
		26	30
		9997	50

The above goods are are on board Ship Monsoon and subject to the order of Maj. Savage

Maj. James D

Rec'd Payment
Palmer Cook & Co

Savages Camp March 12/52

Maj Savage & Co
Bot of M Ahlum & Co

1/2	Bbl Mess Pork			10	00
1/2	,, Clear Side		August	11	00
500 lb	Flour	@ 5 3/4	August	28	75
197 lb	Hams	,, 21	March	41	37
200 lb	Bacon Sides	,, 17	May	34	00
147	Dried Apples	10	October	14	70
81	,, Peaches	12 1/2	November	10	12
58 lb	American Rice	12 1/2	December	7	25
12 lb	Gun Tea	75	17	9	00
30 lb	Tobacco	55	Jan	16	50
103 lb	Coffee	15	W	15	45
30 lb	Gr Coffee	20		6	00
80 lb	Br Sugar	8	W	6	40
70	White do	12 1/2		8	75
40	Soda Crackers	17		6	80
2	Doz Pickles (Quarts)	4 1/2		9	00
2	,, (Pints)			5	00
2	,, Claret	3 50		7	00
1	,, Gin			8	00
18 1/2	Gals Whisky	@ 75		13	88
10	,, Brandy	1 50		15	00
10	,, Cherry ,,	,,		15	00
45 lb	Salt	4		1	80

Carried Over

1 Bot of us Penmanship

6"	Pepper @	75	4	50
1	Balance		1	00
20"	Saleratus	12½	2	50
1	Doz Buckets		5	
1	Box Raisins San Jose		3	50
1	Doz Hick Shirts		8	
1	pr Blankets January		4	25
½	Doz Red Shirts		9	
			$ 340	52

Samuel H Roberts

Recd Payment
Milton Ashlam

Savage & Co January 8th 1879.
Bot of M Ashlam & Co

1000"	Flour @	5½	55	
425"	Potatoes	6½	27	63
3½	Bbls Pork	950	28	50
334"	Ham	20	66	80
533"	Sugar	9½	50	63
24"	Tea	55	13	20
200"	Coffee	14	28	
1	case Pickles		8	
300"	Beans	5½	16	50
15"	Tobacco	50	7	50
1	Case Brandy Peaches		16	00
	Hard Bread		9	00
			326	75
	Amt freight both bills		1359	40
			684	15
	"Magnificent" " "		284	00
			$ 970,	15

Recd Payment
Milton Ashlam Abram H Hensley

Savage & Co
Bot of John Phillips

1882			
March	232" Sugar @	16½	38 28

King Henry VIII Testament

Amt Brot up			25 50
12 English Testaments @ $/10			1,20
1 English Bible			1 00
1 History United States in Spanish			2 00
1 English Dictionary			1,25
Cartage Un Overda 2,50			1 00
			$31 95

Recd Payment
F. J. Urvins.

James Testing
D Savage East West North

Messrs Savage & Co

1882	Bot of Scofield & Co			
Aug 7th Flour		11 1/4	135	.
4 bbls "		23	92	.
3 " Soda Crackers	207	11	33	12
3 " Pilot Bread	258	1/1	32.	25
1 1/2 Doz Pants	$38		54	.
1 1/2 " "	20	$20	30	
1 " Fancy Cal Vests			40	
1 " " "			2	
6 " Calico shirts		12	72	
4 doz " "		11	44	
4 " Smoking Tobacco		80	3	20
5 bbls Clear Pork		45.	225	.
105 Hams		35	36.	75
1 bbl Crush Sugar	197	18	35	46
3 Bx Soap	75	10	7.	50
6 doz Tin Pans		11	66	.
2 " Kip Brogans		15	30	
1 lot Sewing Needles			1	.
2 Rms Wrapg Paper		5	10	
1 Bx Ladies shoes			2,	50
1 Pr grained L Boots			54	.
244 Onions	1		31,	50
118 Potatoes	92		8,	10
25 lb Horse shoe Nails	61	18	10	98
1 Coil 1/2 in Rope	24	45	11	02
6 Oz Quinine		7	42	.
1/2 Croton Oil			1	
1 doz Castor Oil			5	
1/2 Cantharides			2	
			1116,	38

Calico
Calico
Setting Cale
Payment
Setting
Way up

Forward Expense 1116 38

2 lb	Epsom salts		6/	1.50
1	oz Piperine			1.75
6	" Ext Colocynth			3.50
1/2	dz Brandreth Pills			3.00
1	" Red Flannel Shirts			1.50
10	ps prints	351	1/2	43.88
1	bbl Salmon			26.00
4	¢ Panoche	268	13	34.84
3 1/2 lb	Cordage for lashing		45	1.58
1	Hat & Ribbon for Indian			1.50
1	pr Shoes & socks " Morris			1.50
25 lb	Horse shoe nails		50	12.50
				1249.43

1300 ft Lumber @ 20 260 00

Stockton Aug 28th 1852

Messrs Savage & Co.

Bot of Scofield & Co

438 lb	Potatoes 1300 1400 1500 = 42 00		5 1/2	24.09
203 lb	Onions 25-15-12 14 = 66	108	11	23.35
526 lb	Sugar Brown		10 2	35.23
525 lb	Beans Ray Roll		8 1/2	44.62
93	Green Coffee		20	18.60
2	Bbls Soda Bread 155		18 2	28.68
1	" Corn Meal			16.00
1	¢ Lobster 2 doz		$14	28.00
3	" Green Tea	15	70	10.50
1	" Blk	40	40	16.
1	bbl Crush Sugar	186	18 2	34.00
6	Sks Salt		$1	6.00
1 1/8 lb	Csk Lantern			36.00
4 1/2	Bbls C Pork		23	92.00
2	Sks Garavansas 200		16	32.00
2	" Shot		3 1/2	7.00
25 lb	Lead		16	4.00
1	Curry Comb to Morris			.50
18	ft Boards		10	1.80
130 lb	Barley		3 3/4	4.87
				483.38

Abram C Mensley

Duplicate

James C Wellington

Diana E [illegible]

Stockton Aug 31st 1852

Mess Savage & Co

Bought of Scofield & Co

1800	Flour	14.75	265	50
438	Potatoes	5½	24	09
303	Onions	11	33.	35
526	Sugar	10	55.	23
525	Beans	8½	44	62
93	Coffee	20	18	60
2	Bbls Soda Bread 135, 18		28	68
1	" Corn Meal		16	
1	C Lobsters 2 dz	$14	28	
1	dz fine Calf Shoes		36	.
1	" Com Blk Hats		11	50
1	" fine Combs		3	
1	" Razors	$14	7	
½	" "		4.	50
1	" Brushes		7	.
1	C Shaving Soap		4	
3	" Green Tea 15	70	10.	50
1	" Blk " 40	40	16	.
4	pr Blankets	9.75	39	
2	" "	$8	16	
2	dz Cot Hdkfs	$4	8	
1	bbl C Sugar 184	18	34	04
6	sks Salt	$1	6	00
1	dz Fancy Cas Pants		65	00
1	" Butcher Knives		5	00
1	Rm Lett Paper		4.	50
1	dz ink		2	25
2½	dz Hick Shirts	$9	22.	50
1	" Blue Flannel.		24	.
1	" " "		19	
3	" Cot Socks	2½	7	50
3	m G.D. Caps	1	3	.
2	ps Ribbon	2	4	.
1	Doz Coarse Shoes		20	.
1½	yds Emb Silk	2	3	
2	dz Gold Rings	2½	5	.
3	C Raisins	10½	31.	50
3	dz Tumblers	1.75	5	25
1	⅛ cask Santerne		36	00
1	dz wine Glasses		4.	50
2	C Cigars 200	$4	8	.

Mr A. Henley Cor. Sec. Temperance Debating Society

A. Henley

Oscar of Alva Fashion of the times
When shall we have the

4	½ Bbls clear Pork What Should we ask		23	92	
2	Sks Guinmunses 200		16	32	
2	" Shot		3½	7	
23 lb	Lead Benjamin Franklin		16	4	
1	oz Quinine Franklin			20	
½	lb Blue Mass Raymonville			2	50
1	Dram Strichnine County			2.	50
2	dz Castor Oil		5½	11	
1	pr Grind Knee Boots			18	
2	dz Cot Pants		18	36	
1	Curry Comb to Morris				.50
18 ft	Board " "		10	1	80
130 lb	Barley		3³	4,	87
1	pr Ox Bows			3	
	Cash to Nichols			25	
4½	Bbs clear Pork		23	90	
500	lbs Flour @ $8		40	00	

Major James D Savage
Bought of S & C

2 Whip Saw files 1 50 each
2 Reams Wrapping paper 4 00 ream
5 00
Cash

May 8th 1849
Allen Leach
Anderson
Gray & Gray

C

Burlington

Cayuxe

Burlington

William Henley
Abr H Henley
John K Henley

Tulare Valley

William C Hensley
Post Office
Abram H Hensley

Post

Stockton Sept 13th 1852

Messrs Savage & Co [1852]

Bought of Scofield & Co

2 Whip saw files	6/	1	50
2 Rms Wrapping Paper	$2	4	00
1 " " "		4	50
1 Gro Matches		3	50
1 ps Canvas 53 2	47	25	41
1 dz Red Flannel shirts		19	
1 " Eng Blue "		25	
4 ¢ Mead		32	
3 1/3 dz Cot Hkdfs	3	10	
2/ps Silk "	1 1/2	12	
1/2 dz fine pants	68	34	
1 Sk Cayenne Pepper 32	20	6	40
1 dz Hvy Cot Pants		25	
200 Pistol	14	28	
3 Cheeses 69	20	13	80
4 dz Hick Shirts	$8 1/2	34	
1 " Pocket Knives		20	
1 " "		16	
2 " Tin Cups	2	4	
2 " " Boilers	4 1/2	9	
5 Sks Potatoes 593	4	24	79
1 " Onions 112	11	12	32
1 Bbl Salmon		25	
1 ¢ Sardines 4 dz	$7 1/2	30	
1 " Green Tea 30	70	21	
1/6 doz blue sashes	$18	3	
1 ¢ Fine Boots		14	00
1 dz Brogans		18	00
2 ¢ Pepsauce	4	8	
2 dz Mustard	5 1/2	11	
3 Bbls Bread 256	15	38	40
3 Sks St Bro Sugar 300	1/	37	50
111 Ham	28	38	80
1 coil Rope 1/2 in 32	47	15	20
1 Bbl N O Sugar 234	1/	29	25
1 " Wht Beans 104	8 2	8	84
500 Chili "	12	60	
5 ¢ Claret	4 3/4	23	75
1 pr Kid Glove		1	50

Democratic Co Cen Com
Harry Huxley
A
Wm Hawley
Harry Huxley
Wm Jones Telegraph
Hamilton Fish
Edward Grant
Wm Grant

Fresno Countey California
Mayondge

2 oz Quinin		18	36	
5 " Pepsin		2½	12	50
1 ₵ Beads	66	1⅛	74	25
800 " Flour		34	136	
1 pr pants to morip			4	
3 ₵ Soap	48	12	5	76
1189 ft Boards		9	107	01
1 dz Pencils				70
2 Bbl C Sugar	383	18c	71	22

Bllon howarenaw
Stanzel ajo Olsen

Stockton Sept 29th 1832

Messrs Savage & Co

Bot of J. C. Fuller & Co

2	sks Sugar 2	200	11c	23	
2	" " 3	200	10c	21	
5	" Potatoes	604	5	30	20
10	" Flour	500	17½	87	50
4	" Salt		1.50	6	
6	" Beans	300	12	36	
2	" Walnuts	100	½	12	50
½	Bbl Pork			27	
1	" Whiskey	42c	90	38	25
1	" Soda Crackers	78	22	17	16
1	" Salmon			26	
1	" Sugar	209	16	33	44
½	dz Monkey coats		5	30	
5	₵ Tobacco	110	42c	46	75
2	" Cider		5½	11	
⅓	dz Grey Shirts		24	8	
1	csk Ale 6 dz		$5	30	
1	" Hams	256	30	76	80
1	oz Strichnine			2	50
	Repairing Lock for Capt H			2	50
	" ring " "			8	00
	1 Hat			15	00
	1 Trunk			18	00
	1 pr pants & vest			15	00
840	ft Joist		9	75	60
362	" Lumber		9	32	58
½	dz White Shirts			9	00
				758	78

Stockton Oct 11 /82

Voted for you in late Convention

Messrs Lengh & Co
Bot of Scofield & Co

5	Dz Knit Wool Socks 6½		33 00
2	Kegs Dd Apples 119 @ 15		17 85
1	" Oysters Do		18 00
1	Kg Vinegar		6 50
4	" Butter 60 @ 50		30 00
1	Dz White Shirts		18 00
1	Bbl Bacon 205 20		41 50
2	½ Bbl Clear Pork 28		56 00
1	Doz Scissors		3 50
1	Eagle Plough		38 00
½	Doz Grey Flannel Shirts @ 30		15
½	" " "	26	13
3	Sacks "Pinola" 210 @	15	31 50
4	" Sugar 200	12	24 00
300	Barley Sacks @	24	72 00
1	Bbl Pilot Bread	16	13 44
2	" Soap " 134	22	28 82
1	Dz Sashes		17 00
1	" Gra Knee Boots		72 00
1	Bale Tobacco 100	16	16 00
1	Rm Cigar Paper 20	17/8	3 50
2	Kegs Syrup		22 50
400	" Si Corn @ 17½		70 00
1/10	M Cigars $ 100		10 00
2	Prs Shoes 1.75		3 50
2	" " 2¼		4 50
1	Coil Cordage 56½ @ 4½		24 84
	Pills for McDoulle		1 50
10	Pea Jackets		45 00
2	Kegs Mackerel $ 12		24 00
	Blankets for Mons		9 00
	Hemp		5 00
	Machex Broom		$ 819.98

October December November @ @ December Recd Payment O Paid

Lengh & Co Oct 17 1882

Bot of Scofield & Co

10	M Shingles @ 14½		145 00
1	Lard		25 00
4	Cement	10½	42
			212.11

Leach & Co — Be sure and send.

Bot of Scofield & Co

Jan 25				
3	Sks Potatoes	319	5½	17 54
8	" Beans	405	8	32 40
1	" Onions	87	1/2	10 88
3	" Salt	150		4 50
1	" Coffee	50	2/	12 50
300	" Corn Meal	13		39 00
1	Keg Butter	30	35	11 50
1½	Doz Ink			2 63
1	Wafers			1
18	Rolls Paper	3/		1 75
	Bording Leach & Jane			1 50
	Doors & Windows			172 50
1	℔ Tobac	14	45	1 30
1	pr Pants & socks &c			5 00
				$329 40

Burgamot Burgamot

Leach & Co Cash Cash

Bot Of Hunt & Co.

1852		
Dec	5 No 20 Allen Ploughs 22 50	$112 50
	Storage & Wharfage	1 25
	2 Levers	5 00
	Cash in Treasury	118 75

grand Jannich

Leach & Co

Bot of Fitz Jerola & Co

1852			
Jan 30	3 3/4	Lew dinal Beans $1 50	5 63
	1¼	$3	3 75
	3/4	Dipper Beans $4	3 00

Fitzgerald & V Lanich

Leach

Bought of Osborne

Leach & Co Bot Of Scofield & Co

1852				
Oct 30	1127	Barley	4 3/8	44 93
	1000	C Salom	16½	165
	276	Potatoes	4½	12 42
		Eagle Ponder		13 00
	348	ft Lumber	15	52 20
	100	Buck	28	28
	3	Bbls Pilot B 246	16½	40 59
				358 14

Amt Brot ups 338 14

2 Bbls Soda bread 33 44

$391.58

Mess Leach & Co 1277

1883 Bot of Taaffe McCahill & Co

Jan 27

12 Pr Robroy Blankets	@ 4.50		78.00
12 " Blue	" 5.00		60.00
12 " Grey	" 4.00		48.00
2 Doz " flannel shirts	" 20.00		40.00
1 " Blue "	"		19.00
1 " Red "	"		14.50
2 " Grey Merino Draws	" 18.50		37.00
5 ps Silk Hdkfs	" 3.75		18.75
9 Doz Cotton "	" 2.50		22.50
6 " Wool Hose	" 4.00		24.00
			361.75
Case			1.00
Cartage			1.25
			$364.00

Warte Lenton (faint)

Rec Payment T McC & Co

Chas S Wood

San Francisco

Hammede hav (faint)
Danton house (faint)

Mess Leach & Co

1883 Bot of Warren & Son

Jan 27

31 Corn	@ 75c	23.25
5 Dt Sugar Peas	" $1	5.00
		28.25

San Francisco

Rec Payment

Barendd (faint)

Warren & Son

Pr Grummel

fanisher (faint)

W W hill (faint)

Abram H Hensley

al for (faint)

Abram H Hensley

Hansen after (faint)

Hendl af (faint)

howard (faint)

Abram H Hensley (upside down)

Mess Leach & Co California

1853 Bot of E. S. Mimer & Co

Jan 27

1"	Tomatos		8,00
1"	Water Melon		4,00
1"	Musk		4,00
2"	Pumpkins		4,00
1"	Cucumber		4,00
1½"	Blood Beet	@ 4	4,00
1"	Parsnip		4,00
34"	Peas	" ,25	8 50
7¼"	Sundry Kinds	" $4,	29 00
			$ 75 50

Rec Payment E S Mimer & Co
E Harris

San Francisco
1 Garden Hoe. Paid.

Mess Leach & Co
By Cash $74.50

Mess Leach & Co

1853 Bot of Brodnitz & Co

Jan 28"

1,	Hats	@ $2.	12,00
1,	do		12,50
1	Doz Calico Shirts	" $12.	12 00
1,	Shirts		14 00
½	Doz Wonder Shirts	" 125	7,50
4	Flannel Shirts	250	10 00
1	D Caps		1,50
½	" Straws	1,25	7 50
			$ 77,00

Rec Payment
Brodnitz & Co
San Francisco

Hawley Borden & Co

Mess Leach & Co

1853 Bot of Seldar & Bro

1 Case fine french Lop Boots	55 00
	55 00

Rec Payment
Jan 29 M Seldar & Bro
San Francisco Pr S Cohnitz

Cherles
Chow

Mess Leach & Co   Abe H Hensley

1853   Bot of A. C. Osborne & Sons
Jan 29
30 qr Sack Chile Flour @ 6.75   202.50
Drayage   1.25
  203.75

Rec Payment
O. C. Osborne & Son

San Fran   Charles H Scott

(written sideways in margin: My Card)

Mr Scofield & Co
1853
Jan 29   Bot of S. Murphy
1 Dz of Grain Boots   44.00
  44.00

Rec Payment   S. Murphy
San Fran.

Mess Leach & Co
Bot of T. Pender & Co
1/2 Dz Hats   12.00
  12.00

Rec Payment
San Francisco,   T. Pender & Co

Abram H. Hensley Corr. Sec.

Mess Leach & Co   I have a slight inclination

To Str Mansfield   Dr
For 300 " Flour @ 30 c   150.00
" 400 " Hams " 50   200.00
Harry Dixon   350.00
H. L. Dixon

Feb 4 1853

Rec Payment
C. W. Rees Capt.

Plaquemine

St Bernard Parish

Messrs Leech & Co

Bought of Scofield & Co

1852

Jan 29

1 ¢ Brogans 1½ dz 3	$9		21	42
3 dz Cal Shirts	11½		34	50
2 Bbls Soda Bread 149		28	41	72
500 Sugar No 1	10		50	,
½ bbl C Sugar 104		17½	18	20
1 " Pork			48	,
109 Hams		28	30	52
1 Sk Coffee 164		22	36	74
2 ¢ Soap 48		12	5	76
1 Doz But Knives			3	00
½ " "	$5		2	50
½ " "	7		3	50
1 " fine Combs			3	00
1 " Coarse "			4	,
1 ¢ Saleratus 100	7½		7	50
2 " Tobacco 42	45		18	90
554 " Beans @	7½		41	70
2 Sks Pinole 214	1¼		27	,
4 Doz Sardines	4½		18	,
1 " Powder	$1		12	
5 M Caps	$1		5	
2 " " Eng	3		6	
1 Rm Paper			4	
1 Gro Matches			3	
5 Tins Lard 55	35		19	25
1 Kg Butter 81	60		48	60
1 ¢ Sweet Oil			7	
2 dz Tin Cups	2		4	
1 Cut Soap 60	30		18	
12 bag Salt	90		10	80
1 ¢ Oysters 2 dz	14		28	,
2/3 dz Sheeps Grey pants		32	21	33
3/4 Wool		48	36	
1 " Satt		35	35	
½ " Cass		34	27	
½ " Sausage		13	1.50	
1/10 M Cigars		90	9	
2 dz White Shirts		13½	27	
3 Bags				95

Gunny Bags — 148.75

Samuel C. Henderson

Henderson & Company

Samuel Boyd Coleman

Madera

Abram C. Nevelen

Messrs Leach & Co

1853 Bot of Scofield & Co
Jan 31

14 Sks Potatoes 1803	8c		144	24
500 Flour	13½		67	50
1 Keg whiskey 10	75		7	50
1 "			2	50
			$222	24

Stockton California

Mr Morris
1853 Bot of Scofield & Co

2 Flannel Shirts	5	00
1 Pr Pants	3	00
1 " Drawers	1	50
1 " Socks		50

Stockton Jan 25 1853.

Store March 1st 1853

Leach & Co Bot of Alexander Bell

1500 lbs Flour	@ 8¼	123	75
200 lbs Pork	27c	54	00
505 " Beans "	8c	40	40
425 " Potatoes "	9	38	25
140 " Butter	5/	100	00
5 c/ Tobacco	50	57	50
102 Gr Coffee	17	17	34
200 " Sugar	11½	23	00
204 Ham	28	57	18
30 Gals Brandy	10/	25	00
37½ Gals Whiskey	80	30	00
100 lbs No 2 Sugar	10½	10	50
35 " Powder	100	35	00
1 Bag Shot		4	00
12 " Lead	15	1	80
112 Lard	3/	42	00
60 lbs Bags Salt	10	6	00
30 " Bacon Sides	3½	7	20
5 Gunny Bags		1	00
		$471	92

Drew L Duncan
A. Stang Hurley Berkeley Cal
C. C. Singleton
William A. Hurley
Gunny Bags
Gunny Bags

1853 Leach & Co / Hensley & Company

Feby 25 Bot of Scofield & Co

	400 lb	Pork		112 00
	3 oz	Rice	@ 15	45
	4 bz	Sugar	10c	42
	37 lb	Soda Bread	17	43 92
	1	Box Candles	40	15
	1	" "	45	16 20
	21	Gals Syrup	125	26 25
	148 lb	Lard	3/	55 50
	40	Soap	9c	3 80
	101 lb	Coffee	16½	16 66
	210 lb	Bacon	35c	74 45
20 Gals	2	Kegs Whisky	6/	15
	2	Doz Grey Shirts	22½	45
	144 lb	Pinola	1/	20 50
	1	Blower		75
	1	Doz Axe Helves		6 00
	½	Slates & pencils		2 50
	9	Bags		2 25
	2	Kegs		5
				$519.98

Sennite Sente Sennitt Hensley A Fouch Sennite alifonese

Leach & Co March 5 1853
Bot of D Lenckson

2500 lb	Flour @	10	250 00
45 lb	Butter	40	37 20
			$287.20

Mafter sent

Recd Payment
D Lenckson

The Hensley Satisfaction

Henry D. Dixon

Seller Lemed

Flour Wheat

Harry D. Dixon

Leach & Co

1853 Bot of D Lenckson

March 18	12500 lb	Flour @	7½	937 50
	500 lb	Butter	50	250 00
				1187 50

Recd Payment
D Lenckson

A H Hensley
Borden
Col

1883 Leach & Co.

March 1 Bot of L. L. Erickson

1250 lbs Barley @ 10		125 00

Rec'd Payment L. L. Erickson

Rec'd

Leach & Co

Democratic

@ 10 125 00

1883 Bot of Scofield & Co

Date	Item	Rate	Amount
March 23	1½ Bbls Pork	@ $53	79 50
	20 Hams 200 lb	28	56
	594 lbs Sugar	10	59 40
	444 " Crackers	17	75 48
	205 " Coffee	14½	29 72
	4 Sacks Salt	6/-	4 50
	114 " Crushed Sug	13½	15 17
	510 " Beans	7 3/4	39 53
	1 Doz Hick Shirts		4 25
	1 " "		8 00
	2 " Cum Pants	16½	33
	1½ "	13	24 92
	12 prs Blankets	475	57
	12 " Prints	14	32 22
	12 " Domestic	10½	41 27
	8 Gals Syrup	1⅛	9
	1/5 Valentine Cigars	$70	14
	3/10 Lealtad	80	24
	½ Normas	90	45
	½ Doz Hats	16	8
	3 " Socks	$5	15
	2 " Plates		3 50
	3 " Sardines ½	6	18
	101 " Rope	30	30 30
	166 Yds Blue Drill	14½	24 07
	2 Gum Boots		52
	11 " Shoes		20
	1 " "		24
			878 03

Carried Over

Post Office

Jacob Vanderwary

Chas Snow

shopping

Banking House of Copeland & Co

Please let us know who will assess the County on this side

Leach & Co

Bot of Scofield & Co

1853 April 8	17	Bbls Bread	15/p	188
	336	" Pilot	15	50 40
	2	Mining Whisky	110	85 80
	48	Galls Cognac	3 5/8	124
	1050	" Beans	8	84
	1	Bbl Pork		47
	297	" Ham	26	77 22
	363	"	27/p	99 82
25th	1	[illegible] Candy	32	8 00
	1000	[illegible] Sugar	10	105
				871.24

King County

Your Court

Leach & Co

1853 April 8 Bot of Kenny & Soulee

1 Crate Crockery Ware 331.25

Waggon Housley Borden Warm

O. J. Ryland

Leach & Co Bot of Scofield & Co

1853 April 9 1 Waggon 725.00

E. W. Chapman

Leach & Co

Bot of Scofield & Co

1853 April 9	2	Doz Brooms	350	11 00
	3	Doz Ink	175	5 25
	1/p	" Canteens		18 00
	1	Lot Novels		8 00
	25	Dupont Powder	1 1/8	28 12
	1	[illegible] "	~~12~~	14 00
	1	Doz Pres Meats		11 00
	2	" Oysters	6/p	13 00
	1/p	" Lobster	$10	5 00
	1	" Coffee Pots		9 00
	6	pcs Ribbon		10 50
	1	Doz Long H Shirts		24 00
	3	" Short " "		72 00
	2	Cot Hose Female	3/p	7 00
	1/p	Ladies Shoes	22/p	11 25
		Carried up		247 18

Benjamin Franklin

Amt Brot up 247 18

2	Doz Suspenders		10 00
1	" "		5 50
1/2	" Sewing Silk	$10	5 00
500	Needles		2 00
8	Doz Spool Cot		4 00
5	Pcs Silk Hdkfs @ 5/-		27 50
10	" Cot		29 00
1/2	Doz Berlin Gloves	3	1 50
3	" Tooth Brushes		9 00
1	" Shoe "		7 50
1	" Straw Hats		4 00
1	" White Hats		30 00
1/2	" Black "	$40	20 00
1	" Cassimere Pants	40	40 00
2	" " "	33	44 00
1	" Fancy "		48 00
1	" Blue "	35 75	43 00
1	" Fancy "	45	40 00
1	" Corduroy "		27 00
1	Cs Fancy Boot		37 00
1	" Grain "		32 00
1	" " "		54 00
8	prs Calcimary Pants	8	94 00
1	Doz Calico Shirts		10 00
5	" " "		55 00
345	Yds Blue Prints	14	48 30
12	prs Blankets	$3/4	81 00
2	Doz Hick Shirts	$8	16 00
2	Grey Flannel	$22	44 00
2	Red Drawers	16/-	33 00
1	Doz Razor Straps		4 00
2	" Axe Helves	5/-	11 00
2	" Pick "	"	11 00
3	Reams Wrap paper	3/4	9 75
5	Twine	40	3 00
5	"	70	3 50
1	Gross Smoking Tobac		4 30
1	Bx Starch 12 lb @ 3f		4 50
5	" Chewing Tobac	" 42	44 63
1	Doz Hatchets		13 00
1/2	" Hoes	16	8 00
2	Scythes & Snathes		7 00
1	Bx Pipes		3 75
3	Doz Combs	3 1/2	7 50
	Carried over		1342 41

Amt Brot forward 1342.41

	18		Gals Claret Wine		18 00
	14		" Port "	1 30	18 00
	5		" Madeira	2/-	12 50
	1	Dz	Gin Apples		4 50
	1	pr	Ind Boots		8 00
	75		Cod Fish	14	10 50
	1		Bbls ~~Cod Fish~~ Salmon		24 00
	3	½	" Mackerell	10/-	31 50
	1	Dz	" Knives & Forks		5 00
	2		" "	4	8 00
	3	"	" Table Spoons	1/-	4 50
	3	"	Tea		3 00
	403	ft	Lumber	14	56 42
	104	"	Clear	20	20 80
	58		Rocker Iron	15	8 70
	345		Potatoes	12	43 80
	500		Sugar	10/-	52 50
	590		Barley	3	20 45
	400		Beans	12	48 00
	100		Pinoly	13	13 00
	100		Green Coffee		14 50
	8		Sacks Salt	4/-	4 00
	70		Soap	1/-	8 75
	200		Eng Walnuts	15	31 00
	1		Keg Nails 8	7/-	7 50
	1		" " 10		8 00
	1		" " 12		8 50
			Files		3 00
	2	c	Ale		11 00
	3	"	Porter	4¾	14 25
	1	"	Cider		5 50
	1	Dz	Thimbles		2 00
	2		Bbls Pork	47	94 00
108	½		Dried Apples	15	16 20
	3	M	Caps	$1¼	3 75
	1		Gross Matches		3 00
	12		Green Tea	60	7 20
	40		Blk	40	16 00
	100		Rice		12 50
	14		Gals Syrup	1/8	18 00
428	4		Bbls Crackers	15	64 34
	3	Dz	Cot Hose		9 50
	1		Crate Crockery		243 75
	½		Rum Posse		4 00

Thomas J. Hawley in acct

Clay of

hoping you are now sent to hor often of how

hope not after e if you are now and fare hoping

Horse and farm

Abram N. Hawley

Amt forward amt. forward

1	Key James King of William	2 00
2	Bags	50
Bal	Von Bailey	2 43
1	Waggon	725 00
3	Dz fine Combs	7 00
1	" Coffee Mills	7 50
	Fish Lines	2 00
1	Dz Fancy Vests	30 00
	Cash from Fitzgerald	30 00

Benjamin Benjamin West
Vnt

Wm C Hensley
Jd James King of Wm
William Nourse Traley
Abe J H Hensley
Bradford James King of Wm
One day after
date promise
Be true and faithful
S H Semper Idem

One day after date I
promise to pay to John
Hamilton the sum of
Abe Hensley

Graymonville Semper Idem

William
William
Graymonville

James King

Clark. A. H. Clark

Amt of Bot up 878 03

1	Dz Brogans		18 00
1/2	Bbl Apples		14 20
1	Gross Matches		3
4	Oz Quinine	@ 6 1/2	26
1	Dz Olive Oil		6 50
1	" B Glass		14
1	Bag B Shot		3 50
1/2	Dz Pocket Knives	$11	5 50
1/2	"	15	7 50
1	" Oyster		7
1	Knives		7
2	Dz Peaches	13 1/2	27 00
1	Bitters		4 75
2 lb	Borax		3 00
55 lb	Swede Iron	14 1/2	7 98
19 lb	Steel	27	5 13
1	Rasp		1 75
1	Hammer		3 00
1	Honey	72 lb 30	21 60
1	Turnture		1 57
1	Linen Edging		3 50
2	Chains		13 00
1	"		7 50
1	Saddle		48 60
130	Barley		22 75
			1144 36

Oscar of Alva A. A. Hinsley County Clerk Modoc Co.

Bank a/c. Cash on a/c. Abe. Geo Grant. Abraham. W. Wanten. Wanzen. John Monroe. Clerk. Wyatt. Wankard. Saddle on hand. Wyatt & Co.

Stockton April 27 1853

Cash on hand

French & Co Bot of Scofield & Co

580 lb	Potatoes	@	12	69 60
800 "	Barley	"	2 5/8	21 00
300	Sugar	"	9 1/2	28 50
318	Ham		25	79 50
133	Cod Fish	"	11	14 63
500	Beans		9	45
78	Gals Whiskey		110	85 33
29			1/	21 75
3	Bbls Pork		$39	117
20	Gals Port Wine		150	30
10	" Gin		150	15
5	" Claret		375	18 75
	Carried up			547 08

Williamson

Amt. Brot up 547 18

Williamson

3	Bbls Mead @ 8		24 00
2	" "		16 00
11	" Castile Soap 13 @ 20		2 60
1	of Coffee 54 " 20		10 80
3	Sacks Shot 3½		10 50
1½	Doz Scythes & Snaths $ 36		54 00
2	" Forks		36 00
1	" Rakes		15 00
30	Yds Red Print	16	4 80
1	Sap Boxes		1 50
1	Soap Plate		2 50
15	Oil Cloth		15 00
186	Yds Drilling @	11	20 46
124	" Calico	16	19 84
148	" "	18	26 64
189	" Domestic	1/	23 62
2	Doz Calico Shirts	11	22 00
3	" Linen Pants	17	52 50
1	" Domestic		14 00
1	" Straw Hats		22 00
1	" Straw Hats		5 50
1	" Straw Hats		4 50
½	" Calimoes	15	7 50
1	" Blk Hats		40 00
1	" White		30 00
1	" Sassons		4 50
1	" Sanfransisco		8 00
5	" Sardines		28 00
1	M Caps		3 00
4	of Soap 1140 @ 1/		17 50
2	Doz Belts		18 25
2	" Mustard		[illegible]
1	M Cigars		[illegible]
½	"		22 50
½	"		33 00
½	"		42 50
	E. S Holden, Bill		33 25
2	Doz		12
1	"		3
5	" Brogans		90
2	" Fine		42
1	" Under Shirts		14 50
1	" "		18 00
3	" Wool Socks		13 50
	Carried Over		1348 34

Amt. forward 480 75

Washington

Brooks

140 New Cash

Hopone after an hen

Women, sentete

meant

Wansen a f ten

hovan

assorted

Kipp

A M Clark C A Clerk

Amt 1 Brot for'd 1348 34

½	Bbl Crushed Sug	79 @ 13½	15 35
3	Doz Candi	$3	9 00
3	Prs India R Boots	8½	25 50
1	India Rubber Boots		8 50
1	" " "		8 50
1	Doz Pails		4 00
1	" Shoe Blacking		3 00
41	" Rope	@ 22½	9 22
3	Doz Ale	4½	13 00
1	C/ Axes axes axes		18 00
½	Doz Scoops		3 00
2	" Lead Pencils		2 50
1	" Straight Bit		3 50
1	Pickles Employment		7 50
230	Yds Canvass	30	69 00
2	Reams Papers hope now		10 00
1	Doz Tin Cups after		1 50
8	Salt Cantenshell		4 00
1	Doz Mint		9 50
1	pr Blankets Ahensla		4 75
1	Keg hope note af		2 50
810	Barley Coffee	2¾	22 27
9	Jante		2 50
1	Waggon cover hope		12 00
2	Gross Pens sente to me		5 00
2	Doz Knives after sent		30 00
			1738.93

Stockton April 19 1853

Sanfransisco

Leach & Co Bot of Sanfeld & Co

Bakerfeild

207 lbs	Bacon @ 38		57 96
1	Bbl Pork Hoper		42 50
500	Sugar	9½	47 50
500	Beans	2 1/8	40 00
100	Coffee Caffee		13 00
1	C/ Tea		14 40
2	Kegs Pickles howare now		4 00
5	Pepper howard asoute		1 25
1	Keg Vinegar	10 Gals 40	4 00
1	Bbl Whiskey Afameya		43 45
½	Doz Rakes		9 00
½	" Forks Hanten		11

Amt 1 Brot up Brot for'd

	1 Doz Stones		5 00
	1 Bbl Crout		8 00
	90 lb Apples	1 Bbl Crout	13 50
	1 Bbl Salmon		21 00
			337 81

Leach & Co
Bot of Scofield & Co

1853				
May 21	1 C Tobac	127 45		57 15
	3 ½ Bbls Mackerel	$10		30
	477 lb Hams	24		114 48
	2 Doz Summer Pants	14/		33
	1 " " "			20
	2 " Thread			4
	3	175		5 25
	1 M " Needles			3
	1 "			3
	11 pcs Twill Blue	15		53 88
	4 Calico	15		31 49
	4	142/		19 24
	424 Yds Domestic	11/		48 81
	3 Doz Cot Socks	2/		7 50
	½ " Ladies Shoes			10
	5 pcs Hdkfs	3/		3 50
	2 " "	175		3 50
	1 Gross Matches			2 50
	4 C Candles	180 lb 31		44 80
	2 " Soap	70 1/		8 75
	12 lb Pepper	22		13 44
	7 Sks Salt	1		2 42
	½ Doz Razors	12		4
	1 " Brushes			4 00
	½ " Boxes			2
	2 " Cards Knives	$12		24
	5 lbs Soda			2 80
	½ Doz Carpet Bags	38		19 00
	¼ " " "	48		12 00
	½ " Silk Hdkfs	24		12 00
	3 C Raisins	4/		13 50
	1 Doz Peppermint			5 00
	1 " Seidlitz Powders			4 00
	1 Doz Cha Krem			9 50
	2 " P. Pepper Sauce	4		8
	1 " Camp Kettles			10
	2 " Knives & Forks			10

Camp Oven

Abram H Hensley
A H Murray

Amt Forward

3 9/12	Ses Spelling 18	1 75
2	Doz	8 00
4	" Hick Shirts 7/2	30 00
2	" Fine Combs	1 00
2	Cs Pickles 4/2	9 00
4	" Lemmon Syrp 4 75	19 00
1	Doz Seidlitz	1 00
1	" Candle Sticks	2 50
2	1/2 Bbls Corn Meal $5	10
30	Gals Hold Gin 1 3/8	41 25
1	Tins Lard 193 2/-	48 25
1/2	Doz Am Cards 4/2	2 25
1	" Mirrors	12 00
10	Drs Blank Books	4 20
1	Doz Sail Needles	1
1	1 Gal Measure	1 50
1	1/2 " 1/2 Ream 2 Quire	1
1	Rm " Paper	3 50
2	Musketoe Bars	4
1	Cs Blk Tea 44lb @ 40	17 60
1	Grind Stone	12
1	Hand Saw	3 50
1	Stove Strombeck	1
5/12	Doz S H Shovels 20	8 33
14/12	" L H 18	24 00
1	Cs Ground Coffee	9 60
3	Bbls Pork Strom	102
1	Cs Olive Oil Strombeck	7
2	Kegs Syrp 16 125	20
	125 lb Coffee 15	18 75
		1137 76

James E. Jacobson
Jacobson J. James H.
Joach Stockton June 26 1853

Mess Leach & Co

Bt of Scofield & Co

4	1/2 Bbls Meal @ 4 1/2	18 —
2	" Pilot Bread @ 1/4 192	24 00
1	" Soda Do 70 @ 14	9 80
3	Cheeses 67 .. 30	20 10
		$71.90

O.M. Washington
Prudence
O.M. Dellers
O.M. Wozencraft

Please let me know ... Hensley 32 64 96
County Clerk James N. Simpson
Pay

3.4 California

32 Horse Leach & Co Bayard

1853 Bot of Scofield & Co

Jun 2	1 doz Straw Hats			11.00
	3 cs Tobacco 13 45			28.35
	7 ps No 6 Duck 366 30			109.80
	5 doz Corks			.75
	2 cs Cherry Brandy	4		8.
	1 doz Pocket Combs			1.50
	2 " Pails		6/1.	12.
4175	2 Kg Vinegar 22		50	11.00
8432				
6475	2 Doz Belts 1.50 1.50			12.00
19082	1 " L H Shovels			30.00
	2 cs Mead		8/7	14.
	1 Ream Paper			3.50
	1 Doz Pen Holders			.50
	1 cs Pickles			4.50
	1 ps Silk Hdkf			6.
	1 cs Pipes 3 gro		1.	3.
	1 Doz Pint Cups			1.
	3 " Check Shirts		9	27.
	2 " Cotton Socks		2¼	4.50
	3 ps Cotton Hdkf		3½	10.50
	4 doz Hick Shirts		7½	30.00
	1 "			7.00
	2 " Fine Shoes		19	38.00
	2 " " "		18	36.00
	4 " Coarse "		18½	74.00
	3 Bbls Pork		34	102.00
	½ " Krout			12.00
	3 aa " Beans @ 10			37
	1½ doz Picks	28		42
	5 ps blue Cotton	182	15	27.37
	3 " Fancy Prints	181	½	22.19
	11 " Blue do	343	13²	49
	1 Gro Matches			2.50
	1 Bot Cod Liver			2
	1 pr Scales			40
	½ Gro Tobacco		1	3
	2 cs Claret		4	8
	2500 " Flour @		1	150.00
	½ Bbl Dried apples	110	14½	15.95
	1 Novel			.40
	1 "			.60
	1 Atlas			1.75
	2 Doz Pants		16	32.00
				1020.31

W. McBeth

Leach

Dr Leach

Whipstock

Whipstock

Abrand H Henley

Fine Shoes

A. Singleton Hickman

Abe H Hensley Hensley Border

Benjamin

	Amt brot forward			$1020.34
	1 Doz Fine Shoes			22.00
	3 Doz Pants		$12	43.30
	4 " Calico Shirts		11.	44
				$1129.86

Abe, You had better quit

Leach & Co
Bot of Scofield & Co

1883				
June 18	1 c Clear Bacon	290	2/	72.50
	1 Sk Green Coffee	133	15	20.41
	3 bbls Pork		33	99.86
	7 Kgs Butter	192	38	72.96
	15 Sks Salt		40	9.00
	4 Doz Cotton Socks		2/4	9
	2 " Wool do		4.	8
	2 Gro Matches		2½	5
	200" Rice		9	19
	1 Bag Shot			3
	1 Doz Buckskin Gloves			12
	2 " Tin Plates		150	3
	1 Rm Paper			3.50
	2 Mosquito bars		2	4.
	4 doz Tumblers		2½	10
	4 " Sardines		5½	22
	1 c Cod Fish	50	8	4
	1 " Tea	36	50	18
	2 Doz Check Shirts		9	18
	2 M Eng Caps		275	5.50
	1 Doz Fine boots			54
	2 c Amb Mead		7	14
	2 " Sars "		7	14
	3 " Claret		375	11.25
	5 ps Drilling	20	11	22.
	1 c Pickles			4.50
	1700 Flour @ 1¼			106.25
	½ Bbl Mackerell			9.50
	3 ps Ribbon			4.50
	1 Bbl H Gin	21	150	31.50
	1 bot Snuff			1.25
	3 Doz Cal Shirts		10	30.00
	1 " Grey "		22	22.
	1 " Blue "			22
	2 Kgs Syrup		10/8	11.25
	2½ Bbls Gran Sugar	234	14	32.76
	½ Doz Spice		5	2.50
	½ " Ginger			2.50
				813.83

Pay Please Emerson

Isaac W. Smiley Yours truly

Stockton

Amt brought forward

Amt. brot forward 813.83

1/2	Doz Cassia			2.50
2	" Nutmegs			.50
7	Hams 113			24.86
				$841.19

Court House

Frt pa Leach & Co	54.49
Edwards	4.97
Jordan	9.11
Total	41.14

Brought forward

1883 Messrs Leach & Co

July 2 Bot of Scofula & Co

500	Sugar		9½	47.50
350	Beans		9½	33.25
2	Bbls C Pork		32	64
1	" Rise 395-61 = 334		8	26.72
5	Tins Lard	52½	20	10.50
1	Kg Butter	50	37	18.50
3	Bbls Soda Bread	207	1/-	25.88
1	" Vinegar	42	3/-	15.75
3	Rms Paper		4½	13.50
2	doz Hick Shirts		6	12.
1	Bbl Whiskey N T 27		80	21.60
1	Ex "	42½	1/5	47.81
5	Ps Heavy Denims	174	15	26.14
5	" Prints	181½	11½	20.88
1	Doz Brogans			18.50
1	" Fine "			20
2	" Straw Hats		5	11
100	Walnuts		1/-	12.50
2	C Lemon Syrup		5	10.
1	Bbl Gin	27½	1.38	37.81
1	Kg P Wine	10	150	15
5	M Caps		1	5
1	doz Powder			6
1	" Cotton Draws			6
2	" Silk Hdkfs		6½	13
2	"		5½	11
10	Ps Oil		3¼	32.50
1	Do Sum Pants			14
2	"			36.
1	" Check Shirts			8.50
1	" Calico Do			9.
3	Wht Thread			3.
1	Gr Screws			1.50
				$1157.34

Abraham H Newkey, Ore. Temperance Rebeling Society

A Harry Newkey Secretary

J Harry Newkey January 5th 1889

Court House sent to hope now sent to after Sansome

Amt Forward

Forward 157.34

1	cs Lobsters 1lb 4 doz	5¼	21.
1	" Oysters 2 "	12	24.
1	Doz Seidlitz Powds		11.50
1	" Castor Oil		4
2	Oz Quinine	1½	13
200	" Flour	13/8	127.50
212	" Shoulders	14½	30.74
			$884.08

1480 lbs freight

Freight 40.53 — Stockton Cal

Mess Leach & Co

1853 Bot of Scofield & Co

July 11	300 lb No 1 China Sug		10c	31.50
	2 ½ Bbl Sprout		12	24.
	1 Doz Buck Glove			12
	2 cs Pickles ½ Gal		$9 pr	19
	1 Doz But Knives			5.50
	1 " Under Shirts			20
	1 cs Oysters 2 Doz		1½	13.
	1 " Peaches			14.
	1 Gro Matches			2.50
	1 Doz Grey Shirts			22
	1 " Blue Do			22
	4 " Summer Pants		18	72
	1 " Ladies Shoes			20
	1 " Coffee Pots			7.50
	1 " Coil Rope	85c	20	17.10
	3 Dz Sardines		5½	14.50
	1 Ream Paper			7
	1 cs Black Tea 41c		40	16.40
	1 Keg Butter	98	32	31.34
	5 Tins Lard	52½	22	11.55
	1 cs Cigars			7.50
	7 ps Domestic	209	11	23.05
	½ doz W Hats		$35.	17.50
	1 cs Soap	20	9	1.80
	11 Bags Beans	300	8	24
	13 Hams	204	22	44.88
	1 Doz Hand saw files			2.50
	1 Sk Coffee	104	15c	15.12
	1 pr Shoes (Capt H)			2.50
	81 Sks Flour	4100	7½	307.50
				832.24
Cr	By 34 oz 7 dust 1740	630.40		
	" Draft on P C & Co	534.79		

Henry S. Williamson 1

Louisiana Stockton July 29th 1853

Statement of your a/c

Mess Leach & Co from Year to year

Bot of Scofield & Co

3 c Lemon Syrup	@	6	18.00
2 doz Fine Shoes	"	20	40.00
2 " Corse do	"	18½	37.00
200 No 1 China Sug	"	13	26.00
290 lb Potatoes	"	3	8.70
5 Pces Silk Hdkf	"	5½	27.50
53 lb Green Coffee	"	17	9.01
1½ Wool Socks	"	7	10.50
2 c Hold Mead	"	7	14.00
2 " Amb do	"	7	14.00
4 " Claret	"	4	16.00
½ Blue Map			2.50
2 oz Quinine			13.00
1 Dz Peppersauce			3.50
2 Box Soap 40 lbs	"	9	3.60
1 doz Hick Shirts			6.00
1 " Check do		8½	8.50
93 lb Onions		10	9.30
10 lb Grain Pepper		20	2.00
1 Dz Stoughton			4.00
1 Pump $8. 24 feet pipe	@	45	18.80
1 Dz Blue Blankets		6½	78.00
1 c Cigars			7.00
1 Bot Cod Liv Oil		2¼	2.25
2 Dz Gold Bags			4.00
3000 lb Flour		9½	285.00
			$1148.16

Corduroy Corduroy H. S. William Hero Heroine Bunker Hill A. J. Buckley

San Francisco
July 18 1853

African
Capt Holt
settlement

Bot. of J. P. Buckley

Bill of Paints $4.00

acquaint
Recd Payment
J. P. Buckley

July 29 Leach & Co
Bot of Scofield & Co
Bill Goods for San Joaquin 112.50

Messrs Scofield & Co
Bot of Daniel Sink

1 Pump	8.00
24 ft Pipe @ 45	10.80
	$18.80

Julius Leach Recd Payment
D. Sink

Messrs Leach & Co
1853 Bot of Scofield & Co

Aug 12	1 Kg Vinegar			5.50
5	Bags Salt	70 lb		3.50
1	½ Pickles ½ Gal			9.00
1	Kg Syrup	10	1¼	12.50
1	Gro Matches			2.50
4	½ Tobacco	86	45	38.70
1	Sk Potatoes	92	3	2.76
1	Qt Measure			.75
1	Cork Screw			1.00
200 lb	No 1 Sugar			32.00
14	Hams 209 lb		23	48.07
1	½ Soap		45 lb 12 c	5.40
200 lb	Beans		7½	15.00
1	Sk Onions best 97		7½	7.27
25 lb	Lead		12	3.00
3	M Caps			3.00
1	Doz Combs			3.00
2 lb	Thread		150	3.00
1	Saddle bridle Spurs & Leggins			40.00
50 lb	Nails			4.00
				$239.95

Freight from S F 1077 lb
4923
6000 lb

Bill Goods for Sam I . 951.00

By whom
Should we
A H Stanley
Marysville
Ex Hollister
Sacramento County

Hon James Patterson
When shall
J Rutherford
James King & Wm
E W Chapman

Electro Magnetic

Leach & Co

Reach & Co

Bot of Scofield & Co

1853 Aug 27	1	C	Cod Fish	100 lb		8 00
	8	Sacks	Sugar	288 @ 16		46 08
	5	"	Potatoes	496	2½	12 40
	2	"	Onions	209	6½	13 58
	1	Tin	Lard	22	20	4 40
	1	Keg	Butter	51	3/-	19 13
	½	Doz	Am L H Shovels	$30		15 00
	1	"	Pans			7 50
	1	"	Grd Stone Boots			60 00
	1	"	Fine			40 00
	1	"	Coarse Shoes			19 00
	1	"	Hick Shirts			7 50
	½	"	Blk Hats		36	18 00
	½	"	Cassinett Pants		45	22 50
	1	"	Satinett			44 00
	10	"	Bags Salt		65	6 50
	1	C	Peaches			12 50
	1	"	Oysters 2 doz		10	20 00
	5 lb	"	Twine		6/-	3 75
	1	Doz	Coffee Pot			1 50
	2	bbls	Bread	152	14	21 28
	3	C	Claret			9 00
						411.42
			Bill San Joaquin			600 00
						$1011.42

W W Munsby Madera Cal

Benjamin

W. W. Brown

C. B. Brown

Chas S Wainwright

Would refer you to the following named gentlemen living in

Leach & Co

Bot of Scofield & Co

1853 Sept 12	19	Sacks	Sugar	612	15c	94 86
	1	"	Coffee	163	18c	31 16
	200 lb		Bacon		18c	37 00
	1	Bbl	Whiskey	38½	$1	38 50
	1	"	Butter	111	35	38 85
	5	Bbls	Soda Bread		15	33 35
	1	Doz	Blacking			3 50
	½		Fancy Pants		40	30 00
	½	"	"		44	32 00
	1	Doz	Cravats			24 00
	4	"	Hooks		3/-	1 50
	1	C	Castor Oil 2 doz		3½	7 00
	3	Doz	Bake Ovens		3½	10 50
	1	Sack	Pep 16 lb 2/-			4 00
			Carried Over			$405.42

What you would do

J. H. Hensley Reese

$5000
May 15

Amt Brot fwd 405 42

1	Dz Bitters		3 50
1	" Hick Shirts		7 50
1	" Fine Shoes		24 00
1			14 50
1	" Pants		42 00
5	Bags Salt	65	3 25
18 lb	Soap		4 72
1	Counter Brush		1
1	Dz Blankets	5 1/2	66 00
1	" U Shirts		14 50
1	" Drawers		17
1	" Socks		18
1	Bbl Pork		34
112 lb	Onions	5 1/2	4 14
206	Beans	6 1/4	12 87
241	Potatoes	2 3/4	7 17
75	Barley sacks	18	13 50
48 lb	Lard	21	10 08
2900	Flour	11 1/2	222 75
			$922,82

San Jose
Extra Charge
Cal. Bfm
Blankets
L. Wainwright
E. M. Holden
Holden
4725
8437
Modesta Cal

Leach & Co
Ben Franklin
Bot of Scofield & Co

1883

Oct 3	250 Gunnie Bags	18	43	45 00
	163 lb Green Coffee	18 1/2	84	30 16
	1 bbl Whiskey	39 gl $1	84	39 50
	225 lb Potatoes	2 3/4	26	6 19
	324 lb Sugar	14	75	45 36
	200 Beans	6 1/2	82	13 00
	Tea Cups box Cigars		92	8
			486	
	2 Oz Quinine	6 1/2		13
	3 Dz Sail Needles	$1		3
	1/2 " Gimblets		484	1 25
	1 " Pruners			2 50
	25 Lead			3 13
	1 Cs Sweet Oil			9 00
	2 " Claret	4		8 00
	1 Rm Paper			4 00
	1 Mt lens case			3 00
	2800 lb Flour	7		196 00
				$431,59
	Bill San Joaquin	7		650 74
				1082,33

Tramway
Due May

Henry 1011 G G G G

1831 Leach & Co Guide

1833

Bot of Scofield & Co

1833				
Oct 19	44 lbs	Lard @ 21		9 24
	89 "	Sugar White 17	do	15 13
	Doz. Cases	1 Doz Pans		7 00
	1/2	" Buck Gloves	11/2	5 87
	2	No. Cap Cases	$3	6 00
	2	Doz Sardines	1/4 & 1/2	9 00
	200 lbs	Beans flour	6 1/4	12 50
	125 lbs	Potatoes Cause	3	3 75
	154 "	Bacon de p'lore	19	29 26
	1	bbl Pork		33 00
	8	Gals Syrup	1 1/4	10 00
	2	9 Tobacco	42 — 42	17 85
	205 lbs	Soda Bread	14	28 72
	205	Yds 12 pcs Prints	14	49 37
	1	Doz Grey Shirts		32 00
	1	" Blue		22 00
	1	" Coarse Shoes		21 50
	1/2	" Hats	16	8 00
	1/2	" Fancy Pants	52	24 00
	3	" Socks	$5	15 00
	1	Ream Cigar Paper		3 50
	1	Doz Coarse Combs		3 50
		E S Holden & Co Bill		9 25
	1802 lbs	Flour	7.75	139 50
				$ 508,94
		Bill for Sandougon		758 52
				$ 1267 46

Attend

$845.45

Sand Duplicate

Abram H Hewitt

Cassius

Francisco

Leach & Co

~~Attend~~ Court

Gentlemen:

Your Bot of Scofield & Co

1833					
Nov 7	To 50	Barley Sacks @		18 1/2	9 25
	172	Onions	"	4	6 88
	463	Potatoes	"	2 3/4	12 73
Gentlemen	600	No 1 Sugar	"	13	78 00
	500 lbs	Beans	"	6 1/2	32 50
	1	Doz Yeast Powder			4 50
	3	" Ass't Sacks			3 60
	6 1/2 lbs	Starch		25	1 63
	458 lbs	Bacon		19	87 02
	100	Doz Ink			1 00
	1	" Wafers			1 50
	23 1/2	Gals Brandy		2 3/4	64 63
		Carried forward			313,24

Ray, your acon

Amt forward amt 303 24

343 lbs	Crackers @	14c		48 02
2	Doz Wool Drawers	18		36 00
1	Bbl Pork			33 00
	Stove pipe & Elbow Jewelry			2 33
700 lb	Siloon	7 1/2		52 50
1	Doz Heavy Blue	Blankets		75 00
1/3	" Brown	"	6 3/4	27 00
2/3	" Scarlet		5 1/2	44 00
16 lb	Tea	70		11 20
26	"	64		16 64
1	" of Summer clothing			124 00
	Bill Goods for Lake			10 50
Clothing	Carpenters Tools			52 56
	Rope			1.07
1	Saddle Borden			15.00
James A Nickerson				$831.98

857 98

Leach & Co Leach

Bot of Adolph Sutro

1853 Decr 9 5 oz Segars @ $28 14 00

14 00

Recd Payment
A Sutro
Pr B. G. Sanborn

Charles Wainwright
Deputy Co Clerk

May 8th 1879 August

Stockton Decr 9 1853

Leach & Co Bot of J. S. Sprung

2500 lbs Potatoes @ 2 1/2 62,50

Recd Paymt
Sprung

Stockton Decr 9 1853

Leach & Co Bot of Fairbanks & Co

24	Gals Brandy @	150	36 00
43	Gals Whiskey	100	43 00
1	Bbl Ale		25 00
	Recd Payment		104 00

Fairbanks & Eastman

Abram H. Hensley
Madera

San Francisco Cal Dec 9 1853

Ab H. Hensley
Madera
Cal

Leach & Co
Bot of Holtz & Lose

3700 lb	Flour @	725	195 75
700 lb	Bacon	18 1/2	129 50
500	Cigars		12 00
1	Bbl Pork		35 00
			372 25

Rec'd Payment
Holtz & Lose

San Francisco Dec 7/53

Leach & Co
Bot of Josephs

1	Bridle	4 00
1	Cercingle	1 50
1	Halter	3 00
		11 50

A H Hensley
Borden
Cal

Rec'd Payment
S I Josephs

San Francisco Dec 4 1853

Leach & Co
Bot of Fisher & Co

1	Doz Metropolitan Hats	34 00
1/2	" Peruvian "	24 00
1/2	" Black Brush "	11 00
1/2	" Kosuth	8 00
1/2	" Drab	10 00
2	" Seal Hats	7 00
2	Jockey Caps	4 00
		98 00

Rec'd Payment
Fisher & Co

Fisher & Co

Charles E Wainwright

San Francisco Stockton Dec 2/53

Leach & Co

Bot of Underhill & Co

259 Gunny Bags 18 45.19

L Wainwright Rec'd Payment

Camden Ohio Underhill & Co

San Francisco Dec 4/53

Leach & Co Bot of Mann & Hitchc

1 Lot Books 13 37

Clay St Rec'd Payment

Clay St Mann & Hitchcock

Stockton Dec 7 1853

Leach & Co Bot of Phelps & Co

343 lb Onions @ 5½ 18 86

GLW Rec'd Payment

Phelps & Co

San Francisco Dec 5 1853

Leach & Co

Bot of Fitzgerald

6 lb	Blue Glass Beads	10/	7 50
5½	Coral		6 88
1	Gross Coral	2 34	4 50
2	Doz Buttons	4/	1 50
3	" Bells	4/	2 50
4	Pcs Lace	$3	12 00
½	Doz Bracelets		4 50
2	Fancy Feathers		2 00
1	Doz Necklaces		1 25
1	Port Monnaie		3 50
			44 13

Rec'd Payment Fitzgerald & Co

Abel H. Hensley (?)
Madera C

San Francisco Dec 5 1853

Leach & Co Bot of James & Stuart

480	Yds 12 pcs Drill @	8¼	39 60
480	" " Pepperell Drill	8½	40 80
4	Doz Exhibition Hdkfs	162½	6 50
9	" Cotton "	237½	21 38
8	pcs Silk "	350	28 00
15 lbs	Cotton Twine	30	4 50
205	Yds 5 pcs Duck	14	28 77
½	Doz Double Bed Comforters		18 00
570½	Yds Blue & White prints	13c	74 16
114½ lbs	Manilla Rope 2 Coils	18½	21 18
6	Doz Wool ½ Hose	625	37 50
2	" White Cot "	125	2 50
399¼	Yds 12 pcs Bleach Cot	10¼	40 95
1	Doz Hickory Shirts		4 00
1½	" Ames L H Shovels	$18	27 00
3	" Collins Hd Axes	"	54 00
2	" Pick Handles	4	8 00
1	" Horse Brush		2 50
1	Doz Claw Hatchets		12 00
4	Setts Knives & Forks	250	10 00
2	" " "	125	2 50
1	" " "	200	2 00
⅛	Gross Table Spoons	$15	5 00
½	" Tea "	9	4 50
1	Doz Scissors		7 50
1	Tap Borer		1 00
24	Pairs Boots	60	120 00
24	" Grain Boots	50	100 00
12	" Calf Double Uppers		54 00
12	" Mens Calf Sewed		63 00
12	" Dress Boots		40 00
8	Mats Mo Sugar	11½	92 00
1694 lbs	15 Bags Beans	7½	127 05
72 lbs	Chocolate	25	18 00
300 lbs	6 Cases Ground Coffee	20	60 00
6	Doz Yeast Powders	350	21 00
218 lbs	Butter	29	63 22
1	Doz Buck Gloves		16 00
180 lbs	Candles 6 Boxes	27	48 60
340 lbs	Rice	6½	22 10
254 lbs	Lard	16	40 64
	Carried Over		1410 45

Charles

Stockton Nov 17 1853

Messrs Leach & Co
Bo^t of Scofield & Co

2 Cases "Grape" Tobacco 44" @	45	19.80
2 " Nectar Do 42 "	40	16.80
1 " Saleratus 3 1/2 Dz	2.75	8.71
1/2 Bbl Gin 21 gal	2	42.00
95 lb Hams (7)	19	18.05
3 Bbls Soda Bread 222	14	31.08
2 Doz Sardines	$3 1/2	7.00
1 1/2 " Tumblers	$3 1/2	5 25
12 pr Ex Heavy Bl Blankets	7 1/4	87.00
12 " Red " Do	5 1/2	66.00
1 5/12 dz Axe Helves	2	2.83
1 Bag Shot		3.50
1 Gro " Matches		2 50
2 C Olive Soap 70	18	12.60
1 Coil Rope 100	22	22.
1 C Bitters		5
1/2 M Cigars	$30	15 00
3/4 Dz Buck Gloves	$14	10.50
1/4 " Do Do	$18	4 50
1 " Drill Drawers		7 50
1/2 " Flannel Do	18	9.00
1/2 " Merino Do	20	10.00
1 " " W Shirts		19
1 " Wrappers		14 00
1 " Regatta Shirts		10.00
3/4 " Pocket Knives 2 blade	$16	12 " "
1/2 " " " 3 "	18	9 " "
1/2 " " " 4 "	14	7 " "
1 " Fancy Pants		54 " "
1 Grey Do		31 " "
4 C Candles 60	30	18
1 " Oysters 2 dz	$10	20.00
2 Dz Lobster	$8 1/2	17.00
25 Lead	1/-	3.12
1 M Caps		1.00
5 Sacks Salt	5/-	3.12
1 Keg Port Wine 10 g^s	2	20.00
2 C Yeast	4 1/2	9 00
2 dz Lin Shirts	10	20.00
1/2 " Brooms	5	2 50

Kings County Court

Am^t bro^t Forw^d

Am^t Forw^d		681	36
1 Dz Novels		6	00
1 " Course Combs		3	50
1 " Fine do		3	00
1/2 Gr Cards	45	22	50
1/2 " do		14	00
3 00 Flour	75	225	00
		955	36
		900	75

A. H. Hensley Madera Cal

Stockton Feby 7 1854

Leach & Co Bo^t of Wm Marpe & Co

811^lb Bacon	15	121	65
800^lb Sugar	10 1/4	82	00
2 Sacks Onions 178^lb @	9	16	02
		219	67

A. Assessment

Stockton Feby 8. 1854

Mess Leach & Co Bo^t of Wm Marpe & Co

3 Sacks Onions 312 @ 9 28. 08

Rec^d Paym^t

Wm Marpe & Co

Gentlemen; We ask you

A. H. Hensley

A. H. Hensley

Stockton Feby 7/54

Mess Leach & Co
Bot of J. S. Spang

1/4 Bu Marrowfat Peas		8.
1/4 " Sweet Corn		8.
1/2 oz Oxheart Cabbage		25
1/4 " Drmhd Lettuce		12 1/2
1/2 " Early Bd Tp Beet		25
1/4 " White Portugal Onion		12 1/2
1/4 " L Red Tomato		12 1/2
1 " Early Red Top Turnip		50
1/4 " Long Salmon Radish		12 1/2
	$17.	50

Hostetters Gentlemen Bean

Rec^d Rec^d

San Francisco Mch 13/54

Messrs Leach and Co.

Bot of James F. Stuart

2	Brls Clear Pork @ 24.	48.00
3	Bags 82/83/82 = 247 lbs Coffee @ 15c	37.05
2	Boxes Bik Pepper 2 doz ½ Bots aa @ 4,50	9.00
8	Brls 576 Soda Bread @ 12½	72.00
	Carting one Load	1.25
		167.30

Parting off Bullion

San Francisco Mch 28 1854

Leach and Co.

Bot of Js F. Stewart

1	Doz Grey Shirts		20.00
5	" Wool Socks	5½	37.50
2	C Fresh Peaches	6	12.00
1	Doz Fine Tooth Combs		1.25
1	Keg 5 gals Pickles		2.50
2	doz Hick Shirts	4½	9.00
1	Case 2 doz Mustard	3	6.
1	" 111 Diadem Tobacco	45	49.50
1	" 105 do do	45	47.25
2	Doz Pants	48	96.
1	" Blk do	Cauliflower	60
33	Dozens Figs	Cauliflower	33.
2	Brls Butter 90/91 net @ 26		47.06
24	Prs Blue Blankets	4½	108
12	" Red Do	4½	54
2	Doz Buck Gloves	6	12
7	Velvet Vests	2	14
11	" Prs Pants		30
1	" " do		12
3	" Combs		3.00
1½	" Panama Hats	30	45
½	" Overall Frocks	4½	2.25
1	Coat		10.00
2½	" Shoes	15	37.50
1	Pr Blk Pants		6.00
2	Dz Socks @	3½	7.00
6	Prs Pants	1	6.00
5	" Blankets	4½	22.50
	Amt forwd		781.31

1275.12
05
6375.60 Carroll of Carrollton
M. S.

Amt Forwd	781	31
Bill Boardman Bacon & Co Hward	37	50
" E Prag Tin ware &c	48	
" Pierce & Co	138	37
Cash Pd City 3 Loads	3	75
Add 5% on $275,12	13	75
	1021	68

27512
05 → Henry S. Williams 1375 -
1375.60

Leach & Co
Stockton Mch 23/54
Bot of C B Phelps & Co

1 M Cigars	45.

Recd Payment
C. B. Phelps & Co

Phelps at what
Assess your property

Leach & Co
San Francisco Mch 29 1854
Bot of Atwill & Co

1 Ex Violin, Case, Bow &c	20.00

Recd Paymt
Atwill & Co
A. Hensley Secy

Leach & Co
San Francisco Mch 29/54
Bot of Hart & Davis

2qt Marrowfat Peas		75
1 Pap Cucumber Seeds		25
1 Doz Eggs	3	00
	4	00

Recd Paymt
Wm Hazleton agt
pr S R D

1 Paper Cucumber Seeds	25 -
1 Doz. Eggs	3.00

Mr Hensley

P

Stockton Mch 3d /54

Messrs Leach & Co P Please

Bot of Fairbanks & Eastman

720 lbs Clear Bacon	@ 17¢	122	40
710 lbs No 1 China Sugar	10¢	71	00
2 Boxes Candles 68 lbs @	28¢	19	04
500 lbs Flour	1½	28	75
2 Cases Claret	4	8	00
1 Bag Shot No 4		3	00
3 M Walkers Caps	2½	7	50
2 " do	87½	1	75
25 lbs Powder	87½	21	88
5 Bags Salt	75	3	75
1 Case Boots		51	00
200 lbs Hams	17	34	00
2 Doz Yeast Powders	4	8	00
1 " Axe Helves		4	00
4 " Cartages	Composition	4	00
1 Brl Clear Pork		27	00
		$414	07

Cash By Cash equality equality

Wm C Hensley

Stockton Mch 3d /54

Leach & Co A Hensley

Bot of F. Stewart & Co

Whips Bits & Spurs cost 12 00

saved

Court House

Wm J Hensley

Bury October

Abagore James D Sange

Wm C Hensley May

Abe Hensley Fresno rail

Abram H Hensley Company

45

84

Walter Picket 87

Walter Pickett

James

Stockton Jan 24. 1854

Leach & Co Connolly

Bo^t of Fairbanks & Eastman

1	Br^l Whiskey 39 gls @ 1		39
1/8	Cask Brandy 23 " @ 1 1/2		34 50
14	Ps Pipe		8 75
1	Box Glass		13 00
			95 25

Glasscock

Rec^d Paym^t Mch 30/54

Fairbanks & Eastman

Pay up your debts

May San Jose Cal

San Francisco Mch 24/54

Mr Stewart for Leach & Co } Bo^t of Bourdman Bacon & Co

1 Doz	Ames' L H Shovels	16
1 "	S H do Wagon	14
1 "	Coffee Mills	7 50
		37 50

Rec^d Paym^t

Bourdman Bacon & Co

Gen Grant 84 00

Gen Miller — 84.75

San Francisco Mch 24/54

W W Stewart

W Stewart

Bo^t of C Prag

Clay St —

3 Doz	Gold Wash Pans	6	18 00
3/4 "	" Dippers	4	3 00
2 "	Plates	1	2 00
1 "	Cups	Settlement	1 00
1 "	Camp Kittles		10 00
1/2 "	Ea 1 Doz Coffee Pots	Settlement	3 50
2 "	Knives		6 00
25 lb	Lead	10	2 50
			48 00

Wm C Heixley

Chase

Chase to the latter end

James J Shields 4800

Chigata Chiquito.

San Francisco Mch 24/

J. F. Stuart
Wr Leach & Co

Bot of Pierce & Co

151 Brls Soda Crackers 1092" | 136 37
1 Caw Sugar Do | 2 00
| 138.37

James Connolly Border Cal

Stockton Mch 26

Leach & Co

Bot of Holden & Co

3	Oz Quinine	10.00
1 lb	Laudanum	2.50
1 "	Camphor	1.50
12	Oz Spts Nit	1.50
2 "	Gum Arabic	3.00
2 "	Rosin	.40
		$18.90

Recd Payment
Holden & Co

2 Oz Quinine 10 00
12 " Laudanum 2 50
1 Camphor

J Rauda

Julius James O'Neil
James
H Half
2.12 3/4 by St Julian

Razor outstripped
Abram W. Hensley
Half Way House
National
Dombey Half Way
National
Tome & Company
E.W. Chapman

Stockton Ap 12/54

Leach & Co

Bo't of Fairbanks & Eastman

800" Beans	7c		56.00
510" Hams	20		102.00
418" Bacon	20		83.60
5 Ps Domestic 188 yds @ 10			18.85
300" Nos Skjar	5½c		16.50
10" Wrapping twine	30		3.00
1 Coil Rope 77½ @	20		15.50
5 Bags Salt	80		4.00
300" No 1 Sugar	11		33.00
1 Bx (HBD) Tobacco 20" @ 40			8.00
20 Qr Sacks Flour			60.00
1 Bx Blk Tea 20" 70c			14.00
			412.45

Camanche Indian

Newsley & Co 412.45

Pr Cash pr Morris 50

~~46 2.45~~

of Rope Messr 46275 Morris 462.45

Leach Band

Newsley Borden

Mess Leach & Co

Bot of Ch Isaacs

hante nothsed enes of them

10 Blk Fur Hats	10.00
1 Cap Albini	4.00
1 French Fur "	5.00
	19.00

Rec'd Payment

L C Isaacs

Abram N Newsley

Abe N Newsley fraudulent

Sanfransisco

Sanfransisco 23 33

30 Bales Woo

England Esmerelda

Stockton April 28/54

Leach & Co.

Bot. of Fairbanks & Eastman

1	Box T D Pipes		4 00
5	Cases Claret	4 1/2	22 50
5	Doz 1/4 Boxes Sardines	3 3/4	18 75
1/2	Brl Crush Sugar 101"	15c	16.43
1	Case Olive Oil		10 00
2	Doz Buckets		9 00
2	" Lemon Syrup C		12 00
1	Brl Mon Whiskey 40½ g	1 1/4	50 63
1	Cask Brandy 24 gs	1 3/4	42 00
67"	Rocker Iron	1/-	8 38
40"	Nails Rocker Iron	10	4 00
2	Doz Pivots Rocker Iron	2/-	4 00
1	" Ex. Mirrors 27/2 @	3 1/2	6 00
1	Gal N F Oil & Can		3 50
1	Brl Pilot Bread 80" @	10	8 00
1	Doz Shovels	20.	20 00
2 doz	Fish Lines 2.00, 2 dz 1.50 400 Hooks	4.50	8 00
2	Sacks Fresh Corn Meal	3	6 00
32"	Cod Fish	10	3 20
23"	Lead	14	3 22
110"	Lard	20	22 00
1/2	Doz Brooms	7	3 50
	Garden Hoe & Rake		4 00
54	Qr Sacks Flour	3	162 00
			451 11

Lacke

Sangoguine Farming

Wm D Henzley Farm

Henry E Higbee

Henry Singleton

Robert

Tomb & Company

Winslow

Rec'd of goods Chas Defried

Home before long

For Cash

4 50

Gentlemen Stockton May 12/54

Leach & Co Bot of Fairbanks & Eastman

Leach & Co

A. A. Hensley Campbell & Abram

Abram A. Hensley

1 Bg	Rio Coffee 166 @	16	26.56
700	No 1 China Sugar	10½	73.50
981	Clear Bacon	20	196.20
1011	China Rice	7½	75.77
642	Potatoes	1	6.42
1 Doz	Fry Pans	7½	7.50
1 "	Camp Kettles		9.50
1 "	Tin Dippers		4.00
1 "	Pocket Knives		10.00
2 "	Pepper Sauce	4	8.00
1 "	Brogs Camp Kettle 87		57.00
1 "	Brogans		19.00
4 "	Corks		.30
½ "	1 Gal Tin Cans	8	4.00
2	Bots Cod Liver Oil		2.00
2 Bxs	16 ea 48 Green Tea	70	33.60
10 Gal	Syrup	1	10.00
1 Doz	Picks		17.00
2 "	10 x 12 Picks	1½	12.00
1 "	Pin Holders		5.50
1	Small Grind Stone		5.00
507	ft Clear Pine Boards	14	70.98
1 Bolt	Duck 62 yds	30	18.60
1	Bag Shot		3.50
	Cartage on Lumber		1.00
1 Doz	Scythe Stones		2.00
			663.86

J. F. Cash

Contents of ... Malran

Hensley Hanson & ...

Payment of those last notes

Abram A. Hensley

Indian Gulch

Mc:

Attempted Assassination of Rev. I. S. Kallock by Charles de Young of the San Francisco Chronicle 1879 House

Wilkinson

Attempted Assassination

San Francisco Apl 28/54

Leach & Co

Bot of Treadwell & Co

2/3 Doz Grain Cradles $85,		56.66
1 Grind Stone		5.00

Recd Paymt T & Co

James H. Sanford

Abram H Hensley

James H. Simpson

R.N.13

Stockton May 2

Leach & Co

Bot of Fairbanks & Eastman

1 Stove & Trimmings		30.00
2 Tins 1.50, 1 Case R Syrup 12		13.50
4" Tea 3.22 6 Doz Porter 4.75 = 28.50		31.70
1 Bot Bay Rum 1, 1 Ps Matting 14		15.00
1 Arithmetic, Slate & Grammar		2.00
1 Musquito Bar		2.00
1/2 Brl Soda Bread 46" 11c	Cash	5.29
		99.49

Abram H. Hensley Madera, Cal

Address Him!

Stockton June 6/54

Leach & Co

Bot of Fairbanks & Eastman

1 Brl Old Mon Whiskey	39 1/2 gs	1.50	59.50
1 " Hol Gin	39 1/2 "	2.25	88.87
1 " Eighth Cask Brandy	23 1/2	1.50	35.25
1 " " "	2 1/2	3	6.66
150 " Nails	9c		13.50
2 Dz Sheath Knives	9.00		
1 " Kins & forks	4.00		15.00
1 " Spoons	2.00		
1 Bag Shot			3.50
2000 Caps Cops		2 1/2	5.00
2000 Do GD		1	2.00
3 Ps Bro Drill 120 Yds		11	13.20
3 " Bl Cotton 134 "		15	20.10
			322.72

Cash Ment

Amt Brot Forwd 322 92

Walter H. Schell

2 Doz Pants			14 00
1 Musquito Bar			2 00
1 Case 4 dz Brogans		19	76 00
2 Bags Coffee 158"			26 86
Holdens Bill			8 50
2500 1 Flour Chile		11½	143 75
2000 Eureka	do	12½	125 00
250 Barley	Bags	16	40 00
25 Chili Colorado		40	10 00
36 New Cal Cheese		37½	13 50
			781 53

Eureka Eureka Stock Over your

Hemenway

Stockton June 8

Leach & Co

Bot of J. Stewart

Eureka

1 Pr	Spurs	5 00
1 Cal	Bridle	8 00
"	Saddle	32 50
		45 50

Eureka

Goldsmiths Hermit

Henderson

James K Polk

Eureka Eureka

Eureka

Thompson

Composition

Gentleman

Dan
Donnell

Texan

Composition

All may learn who will

Many men of many minds

Heart

Abe Newler

Abram

General Forrest

Application

Buy & Sell

N. J. Williams

Settlement

Settlement

Stockton July 5th /54

Messrs Leach & Co

Bot of Fairbanks & Eastman

1 Bag	Shot	7		3.50
3 C	Sarsapa Mead	@ 8	Fairbanks	24.00
2 "	Ambrosia do	8		16.00
5 Doz	Claret Wine	4.75		23.75
6 "	Porter	4.75		28.50
2 Bxs	Candles 60# @	31		18.60
500 "	Beans	8		40.00
560	New Potatoes	3		17.07
½ Bbl	Mackerel No 1			16.50
2¼ Brl	Clear Pork	16		33.00
290 "	Ham Name @ 20c			58.00
500	No 1 Sugar	12½		62.50
2 Bxs	Chewing Tobacco	40# @ 40		16.00
1 Gro	Matches			2.00
10	Gals Syrup	Name @ 20c		10.00
2	Cases Lem Syrup	6.50		13.00
1	Case Heavy Brots			51.00
1 Bx	Chili Peaches	35# @ 38#		7.00
2 Doz	LH Shovels "ames"	20		40.00
1	Coil 1½in Rope	58 @ 30		17.40
63#	New Cheese	@ 37½		23.62
	Link & Henley's Bill			
	2 Doz Pt Cups	1½	3.00	
	2 " Boilers	4	8.00	
	1 " Coffee Pots		6.50	
	1 " Camp Kittles		10.00	27.50
	E S Holden's Bill			
	1 Doz Seidlitz Powders		5.00	
	2 " Epsom Salts		1.00	
	½ " Blue Mass		2.00	
	½ " Spts Nitre	fruit	1.25	
	12 oz Ammonia	fruit	1.50	
	12 " Tinc Rhei	acct,	1.75	
	4 " Tinc Colchicum		1.00	13.50
	Hobson Hickman's Bill			
	1 Sett 3 Planes		6.50	
	1 Panned Saw		4.00	
	1 Iron Square		1.00	
	2 Chissels @ 50 & 100		1.50	
	1 Hatchet		1.50	
	2 Chissel Handles		.50	15.00
				577.44

Amt brot Fwd 877 44

2 Doz	Table Spoons	2 50		5 00
	Mitchell & Lendaus Bill			
2 Doz	Check Shirts	8	16 00	
2 "	Hick do		14 00	
2 "	Cot Socks	2 50	5 00	
1 "	Flan Drawers	18	18 00	53 00
5 ps	Blch Cotton 178½ Yds	@ 14		24 92
3 Doz	3 Hoop Buckets	@ 4½		13 50
103	Onions	12½		12 90
3 rolls	"Chili Flour	5 75		172 50
159"	Barley	2		3 18
				862 44

Recd Cash on acc 400 00
Yours Truly
B Truly Yours

Stockton July 29, 1854

Messrs Leach & Co

Bot of Fairbanks & Elbron

9 Sks	Potatoes 807" @	3	24 21
4	Onions 341 "	6	20.46
4 ½ bbls	Mess Pork	24½	58 00
500	No 1 Sugar	11	55 00
513"	Bacon	16½	84.65
2 Bbls	Pilot Bread 170.	10	17 00
1	Salmon		16 00
106"	Codfish	13	13 78
5 Sacks	Salt	1	5 00
1 C	Blk Tea 16"	75	12 00
1 Sk	Coffee 80"	20	16 00
103"	Dd Apples	15	15 45
2 C	Soap 70	14	9 80
½ Bbl	Mackerel		16 50
½ gross	Yeast Powders	40	20 00
3 doz	Knives & Forks		1 50
¼"	Sulph Zinc		50
1 oz	Quinine		5 50
1"	Tinc Columbo		1 75
2 C	Tobacco 40"	45	18 00
1 Gr	Matches		2 50
1 Doz	Buckskin Bags		4 50
66 Yds	Duck No 7	3/-	24 75
25"	Powder	6/-	18.75
25"	Lead	1/-	4 00
	Carr Forward		415 60

Recd Pay A N Newley

A N Newley
Clerk of Election

P Perry Oliver
A Harris Hensley Perry Oliver

Am^t Bro^t Fwd 465.60

50"	Rocker Iron	Brought forward	6.25
1 C	Ass^d Tacks 100 p^s		8.01
2 Doz	Pans	7	14.00
2 "	Sheath Knives	4 3/4	9.50
1 "	Pint Cups		1.50
1 bag	Shot		3.00
25 lbs	Nails	910	2.50
1 C	Heavy Shoes 3 doz	$20	100.00
1 doz	Monte Cards	Doz. Cards	2.50
1 "	American do		3.00
20	1/4 Sacks Flour "Horner"	12	60.00
30	" " "Eagle"	11 1/2	86.25
21	" "Chili"	11 1/2	52.50
	C H S R Singleton		814.60
5"	Thread	Singleton 2	10.00
1/4	Doz Bake Ovens	3 1/2	10.50
			835.10

Bake Ovens Bake Ovens

Klookfield

Bank

	8340 75
To Cash	4000
By Cash	4000

Bank

Richard

B H S

122122
221212
778787
11

Payment Rec^d

Abe M Hensley

A. H. Murray

Demanding what is right Oregon

Rec^d

Murray & Lanman

Lanman & Kemp

Plaquemine

Bernard Parish

I am a Candidate for Assessor of the County of Fresno

Abram M. Hensley Assessor for Fresno Co.

Stockton Aug 19/54

Messrs Leach and Co

Bot of Fairbanks & Osborn

38	Hams 508 @ 17	86	36
12	Sks Potatoes 1108 / 2 3/4	30	47
6	" Sugar No1 Coo @ 10 1/2	63	00
3	" Onions 313 4	14	08
2	Bbls Pork / 24	48	00
10	Sks 1 Beans 500 7 1/2	37	50
12	C Claret Wine $4 1/2	54	00
8/13	Doz Corks	1	25
1	bbl Whiskey 41 1/2 g $1 1/4	51	87
1	" Brandy 32 " $2 1/4	50	62
1	do Apr 21 " $1 1/4	32	25
2	C Absynthe $16	32	00
1	Sk Grain Pepper 25 @ 7	1	25
1	C Bk Tea 36 65	23	40
2	" Green do 32	20	80
11	Sks Salt	10	
1	C Sardines 1/4 8/3 4 1/2	37	50
1	C Oil Olive	6	00
2	" Tobacco 41 45	18	00
1	" Chicken & Turkey 2 dz 14	28	00
1	" Mustard / 2 3	6	00
1	Gz Matches	2	50
1	C 1 Bk Ink 3 1/4 1 1/2	4	50
2	Doz Sail Needles 1	2	00
2	Shts Iron 28 10	2	80
2	" " 40 18	3	00
1	Doz Pans	7	
1	" Castor Oil	4	
2	" Balsam Copaiva 2 3/4	5	50
2	Spts Niter 1 1/2	3	00
7	Fine White Hats 6	42	
1	C Boots A H Hensley	57	
5	ps Domestic 200 12	24	
5	" Bro Drill 120 10 Dexford	12	
4	dz White Socks 1.75	7	00
12	Ork Twine 60	7	20
3	Qrs Peach Bdy 3 1/2	10	50
	Demijohn	2	50
20	Sks Eagle Flour 11 1/2	57	50
	Cash to Johnson	24	00
1/2	bbl Butter 119 / 15 104 31	32	44
	72 ea for 1 Doz Tin Plates	13	00
		$975	99

Abram A Hensley

A H Hensley

Leave a Candidate for Assessor & the County of Fresno

Stockton Sept. 13th 1854

Messrs Leach & Co

Bot of Fairbanks & Osborn

500 lbs	No 1 China Rice	@ 6¾	$ 33 75
500 "	" " Sugar	" 10c	50 00
2	Bbls Clear Pork	" 24$	48 00
9	Sks. Potatoes 974 lb	" 2c	19 48
5	" Sweet do 320 "	" 5c	27 00
3	Bbls Soda Bread 222 lb	" 12c	26 64
2	Sks Onions 224 lb	" 2½c	5 60
½	Bbl Mackerel	" 16½$	16 50
1	Q Codfish 100 lb	" 1/-	12 50
1	Doz Fry Pans		9 00
2	" Axe helves	" 4½$	9 00
1	Keg Lard 47 lb	" 15½c	7 29
500 "	Beans	" 8½c	42 50
50 "	Leaf Tobacco	" 50c	25 00
1	Keg Sirup 10 Galls	" 95c	9 50
1	C Gro. Pepper 3 Doz	" 3$	9 00
1	Bag Shot No 7		3 50
1	Cs Lobster 2 Doz	" 7$	14 00
1	" Boots		50 00
2	Rms Map & Paper	" 3$	6 00
3	" Blk Thread	" 1½$	4 50
3	Doz Wool Socks	" 4½$	13 50
1	Gro Shoe Strings		75
1	Doz over Shirts		20 00
1	" Files		2 75
1	" Glass Tumblers		3 00
2	Oz Quinine	" 6½$	13 00
1	Doz Lead Pencils		1 50
1	Bx Soap		2 50
2	Bots Cholagogue	" 2½$	5 00
200	Gunny Bags	" 17c	34 00
4	French Papers		1 00
21	Sks Flour 1050 lb	" 8½$	44 62
			$ 570 38

Stockton Oct 3d 1834

Messrs Leach & Co

Bot of Fairbanks & Osborn

2	Sks	Shot 4 & 5	@ 3¼ $	6	50
1	Bbl	Butter 108 lb	" 40c	43	20
1	Doz	Fine Combs		3	50
1	Sk	Coffee 160 lb	" 20c	32	00
25	"	Lead	" 18	4	50
1	C	Lemon Syrup		5	00
3	"	Claret	" $5	15	00
2	"	Candles 68 lb	12 " 30c	20	40
2	"	Tobacco 40 lb	" 45c	18	00
2	"	Chem Soap 70 lb	14 " 1/	8	75
100	lb	Corn Meal		6	00
2	Gro	Matches	" 2½	3	00
3	M	Per Caps	" 1.	3	00
1	C	Peppersauce	"	3	00
600	lb	China Rice	" 6c	36	00
600	"	" Sugar	" 10½	63	00
1	Bbl	Mess Pork		20	00
1	"	Ex Whiskey 39	" 1¼	48	75
1	"	" Brandy 20	" 2¼	45	00
1	Keg	Vinegar		6	00
10	Sks	Potatoes 1121	" 2c	22	42
517	lbs	Ex Clear Bacon	" 16½	85	30
2	Csks	Billings Hams 219/217 = 436	" 18c	78	48
1	C	Turkey 2 Doz	" 14$	28	00
1	"	Chicken 1 "		14	00
2	Doz	Monte Cards	4½	9	00
		E. S. Holdens Bill		23	37
3	Yds	Oil Cloth	1¼	3	75
1		Wash Board		1	50
1	Ps	Line		1	00
1		Brush		1	25
1		Dust Pan		1	00
1		Double 8 in Block — 16 in			
1		Single 8 " do — 8 = 24 in	" 50	12	00
18 "		Cotton Rope	" 30	5	40
24 "		Manilla "	" "	7	20
3½ "		Rope for Blocks			87
		Hooks & Thimbles		1	50
		Strapping 2 Blocks		2	00
		Fisk & Hinkley Bill		45	25
		J W Whitney & Co "		10	00
		Postage			35
		Forward		$746	22

O. K. Williamson

Benjamin F. Butler

Amount Brot Fowd $741.24

1	Coil ½ in Rope	75"	@	2½	18 75
3	Sks Onions	371"	"	3c	11 13
50	" Flour		"	10$	125 00
					$901 12

W H Crinker

Benjamin F. Butler B.

Benjamin F. Butler B.

C.W. De Long & Co.

Stockton Oct 3d 1854

Messrs Fairbanks & Osborn

Bot of S. W. Whiting & Co.

200 ft 3/4 Scantling @ 5c $10.00

Recd Paymt

Benjamin Franklin

Corduroy

Corduroy Corduroy

May 8 May 8th 187

Sal Ammonia

Stockton Oct 3d 1854

Messrs Fairbanks & Osborn Dr

Corduroy

Bot of Smith & Hinkley

55 Joints Well Pipe	@	75c	41 25
3 Lt Tom Snow			4 00
Tom Huxley Corduroy			$45 25

Gen. Grant has taken his leave of the Golden State Good bye Gen.

Abner

Gorge wm

4375 00

Ulysses disgrace

Defeat any and every time to disgrace

Rutherford B. Hayes (Fraud)

Amendment to the Constitution

National disgrace

Ruther f

Gorgenor National

Dishonor

G. H hopenowantente

Hems

Ieave File my Complaint

Hurrah for Thurman

1

Thurman

Stockton Oct 17th 1854

Messrs Leach & Co

Bot of Fairbanks & Osborn

1 bbl	Salmon			16 00
1 Csk	Bread 184#	@	10½c	19 32
2 bbls	Pork	@	24$	48 00
551"	Bacon	@	13c	71 63
2 Bbls	Ham 428#	@	18c	77 04
3 Tins	Lard 60	@	16c	9 60
10 Sks	Potatoes 1274#	@	2½c	31 85
4 "	Onions 384#	@	3½c	13 44
500"	China Rice	@	6¾c	33 75
500"	" No 1 Sugar	@	11½c	57 50
500"	Beans	@	8½c	42 50
1 "	Pipes 3 Gro	@	1¼	3 75
1 "	Powder 25"	@		23 75
½ Doz	Monkey Jackets	@	4½	27 00
5 ps	Domestic 204	@	11½	23 31
5 "	Drilling 204	@	10¼	20 93
2 oz	Quinine	@	6$	12 00
100 "	Nails 8 & 10d	@	9½c	9 50
1	Small Stove			16 00
6 joints	Pipe & 2 Elbows @		1$	8 00
1	Iron Pan			1 50
1 Doz	Butts & Screws			4 75
1	Door Handle &c			2 50
1 Doz	Hats			19 00
½ Gro	Yeast Powders			21 00
2 Pr	Sashes	@	6$	12 00
40 Sks	Flour 2000#	@	10$	100 00
				$725 72

attend to your business

San Francisco Nov 10/54

Messrs Leach & Co

Bot of Fisher & Co

½ Doz	Glazed Hats	@ 2$	12 00
½ "	Drab "	@ 2.50	15 00
½ "	Brown "	@ 3$	18 00
1 "	Hat Covers	@ 83⅓	5 00
½ "	Wet Hats	@ 2.25	13 50
			$63 50

Recd Paymt
F & Co

May Shall or Must

Byron

Stockton Nov 7th 1852

Crawford

Savage

Messrs Fairbanks & Osborn

Bot of H. Mitchell

1/2 Doz	Blue Blankets	@ 60 $	$	30 00
1 "	Sattinett	@		33 00
1/2 "	Jacketts	@ 54 $		27 00
1/2 "	Fancy Sattinett Pants	@ 36 $		18 00
1 "	" Cassimere do			43 00
1/2 "	" " " fine	@ 48 $		24 00
1 "	Striped Shirts			7 00
1 "	Checkd "			4 00
1/2 "	Gray Merino Under Shirts	@ 16 $		8 00
1/2 "	White do " "	@ 16 $		8 00
1/2 "	" " Drawers	@ 16 $		8 00
1 "	Cot Under Shirts	@ 16 $		8 00
1 "	Pink " "			4 50
2 "	Jenny Lind "	@ 9 $		18 00
2 "	White "	@ 9 $		18 00
4 "	Wool Socks	@ 5 $		20 00
1 "	Looking Glasses			1 50
4 Ps.	Silk Hdkfs	@ 3.50		14 00
	Of Groves & Knight			
2 Doz	Blue Shirts	@ 19 $		38 00
1 "	Gray "			18 50
1 "	" Undshts			12 50
1 "	" Drawers			13 00
12 Prs	" Blankets	@ 3.75		45 00
6 "	Blue do	@ 7 $		42 00
3 Ps.	Blue Prints 108 yds	@ 12½		13 59
	Of E. L. Holdon & Co			
2 oz	Quinine			11 00
1 Doz	Castor Oil			4 00
1 lb	Rhubarb Root			1 75
4 "	Iod Potass			5 00
1/2 "	Iodine			75
1 "	Epsom Salts			50
1 "	Sage			1 25
This Amt is carried up and Contd in £ & s Bill			$	504 84

Buchanan

Buchanan

Chris Sharp

England Robin Hood

Rob Roy

Chris Sharp

Charles L Scott Jr

Franck

Wm H. Herkimer

Stockton Nov 11th 1854

Messrs Leach & Co

Bought of Fairbanks & Osborn

		Amt of Mitchell Giron & Knight &c fow'd			$	504 84
10	Sks	Beans	1044"	@	9¼c	96 57
2	Bbls	Clear Pork		@	27$	54
727	"	Extra Bacon		@	19½c	141 77
226	"	Mess do		@	16c	36 16
961	"	Hams		@	20c	192 20
1	Case	Lard	191	@	18c	34 38
2	Bbls	New Butter	240 34 206	@	60c	123 60
28	Sks	China Rice	1400	@	8¾c	122 50
10	"	Potatoes	1181	@	2½c	29 52
4	Bbls	Soda Bread	369 64 305	@	12	36 60
500	"	No 1 China Sugar		@	12½	62 50
½	Bbl	Crush'd "	86	@	18½	15 91
3	Cases	Blk Tea	45	@	67½	30 37
2	"	Green "	48	@	95c	45 60
1	"	Powder	25"	@	1$	25 00
3	Sks	Shot 2/4 1/4		@	3½	10 50
50	"	Lead		@	16c	8 00
1	Bbl	Whiskey	43 Gall	@	1½	64 50
1	"	Brandy	23½ "	@	240	56 40
1	Cs	Stoughton Bitters				5 00
1	Doz	Amer L H Shovels				18 00
1	"	Pans				8 00
3	boxes	Ocean Tobacco	60"	@	45	27 00
4	"	Soap		@	2½	10 00
3	Cases	Sperm Candles	45¾	@	55	25 17
1	Bbl	Salmon				14 00
3	~~M~~	Cov'd Caps		@	3½	10 50
3	Gro	Matches		@	3$	9 00
1	Parlor Stove					18 00
3	Joints & Elbow of Pipe					6 00
½	Gro	Fine Cut Tobacco		@	9$	4 50
1	Ps	Crash	25 Yds	@	20c	5 00
1	Doz	Bands		@		21 00
3	Ps	Ravens	104¾	@	16c	16 67
3	"	Duckings	120	@	10½	12 60
1	Cs	Chicken 2 Doz		@	14$	28 00
1	"	Turkey 2 "		@	"	28 00
4	Window Sash &c			@	6¼$	12 50
1	Door Lock &c					2 50
1	Wash Bowl & Pitcher					4 00
1	Tin Boiler					3 50
		Forward			$	1981 86

Chamber of Peers

Bannock City Utah

Mark Hopkins

		Amount Fow^d			$1981 86
1	Box	"Nat Bridge" Tob 26		@ 60	15 60
1		Chamber			3 00
1	Doz	Cards Hook & Ladder			3 50
2	"	Clothes Hooks Hooks			2 50
1		Wood Saw			3 00
2	"	Combs Camp		@ 2 1/4 $	4 50
1	"	Pocket Knives		@	15 00
3	Ps	Domestic	123 yds	@ 12c	14 76
		Bill of Blank Books			14 50
1	Doz	Shaving Cream Fairbanks			6 00
1	"	Tumblers Osborne			3 50
18	"	Farina		@ 20c	3 60
15	"	Corn Starch		@ 20c	3 00
1	Ps	Calico	24 yds	@ 14c	3 44
2		Sluice Forks		@ 5$	10 00
1		Crow Bar	18 lb	@ 16	2 88
2		Reams Paper		@ 4.75	9 50
1/2	Doz	Picks C.E. Brown		@ 17$	8 50
1/2	"	do		@ 20$	10 00
1	"	Camp Kettles			10 00
1	"	Coffee Pots C.E. Brown M.D.			6 50
1950	"	Flour		@ 10$	97 50
561	"	Feed to Thompson		@ 2c	11 22
		Frt & Drayage on Hats from S. Francisco			2 00
					$2245 90

Flour $ cwt

2245 90

James Troy Gen. Grant

Denton Henderson

Messrs Fairbanks & Osborn

Bot of Jno. Wales

12	Pairs Wax Heng Boots		$57.00
4	" fine French Calf do	@ 60$	30.00
12	" " Welt " Shoes		21 00
			$108 00

Abraham H. Hensley

10800

Cash on Hand

" Saml Troy

Troy N.Y.

S H Murray

Nov 24th 1854

Messrs. Leach & Co Osborne & Co,

Bot of Fairbanks & Osborn

1	Doz	Cups & Saucers	$	3 00
1	"	Knives & forks		6 00
1	"	Tea Spoons (plated)		5 00
1	"	Iron do		1 00
1	"	Tin Plates		1 50
1	"	" Cups		1 50
1	"	Wht Plates		3 00
1	box	good Cigars		10 00
			$	31 00

Fairbanks & Osborne Osborne Cheaper

Stockton Nov 24th 1854

Messrs Fairbanks & Osborn

Sold to Leach & Co

6	Sheets	Tin Iron	428#	@	9c	$38 52
3	"	do	25"	@	14	3 50
21	Matts	Rice	968"	@	9½c	91 96
1	Bbl	Brandy	23½ galls	@	2⅞	67 56
80	sks	Flour	4000"	@	$10	200 00
5	"	Potatoes	613"	@	2c	12 26
2	"	Beans	243"	@	9½	23 09
503	"	Bacon		@	18½	93 06
200	"	Sugar		@	12½	25 00
1	Bbl	Butter	102 / 14,84"	@	40c	51 40
1	¾	Mattrass				12 00
1		"				8 00
1		Pillow				3 00
½	"	Glue				25
1		Spong				1 00
1	G	Port Wine				10 00
13	sks	Ground feed	983"	@	2½	24 58
						$445 38

Attend to the Sale

Abram T. Hensley

Company A.

Abe Harry Hensley

Memaux

A. Harry Hensley

Wm Engman

Richard H.

Abraham Henry Hensley

Daniel Drew

Be of good Cheer

Your name and address please send to Fairfax Calaveras California

184
890
1097

Benjamin Franklin Brown Esq

Stockton Jany 9th 1853

Having some little experience in the

Messrs Leach & Co

Bought of Fairbanks & Osborn

12	C	Claret	@	7½$	90 00
3	"	Candles 120"	@	35	44 00
1	Coil	½ in Rope 59"	@	30	17 85
½	bbl	Butter 123"	@	36c	48 88
2	C	Lard 328"	@	18c	40 48
1	"	Olive Oil			12 00
3	Sks	Coffee 307"	@	17½	53 73
½	Gro	Yeast Powders	@	55$	27 50
80	"	Nails 10d 8d 6d	@	1/-	10 00
1	Sk	Buck Shot			5 00
4	"	Shot 5.6.7.8	@	5¾$	23 00
1	C	Hazards Powder 25	@	90	20 70
5	M	Cox Caps	@	3½	17 50
4	"	G.D. "	@	1¼	5 00
5	Doz	Tacks	@	1	5 00
3		Crow Bars 48"	@	14	7 48
1	"	Sail Needles			1 00
1	C	T.D. Pipes 3 Gro	@	1¼	3 75
1	"	Bitters			5 00
1	Doz	Brogans			22 00
½	"	do	@	20$	10 00
2	Rms	Paper	@	4.75	9 50
21¾	"	Twine	@	50c	10 87
4	Doz	Table Spoons	@	1½	6 00
1	Kg	Dried Apples 106	@	13c	14 31
½	Doz	Brooms	@	12$	6 00
1	Rm	Foolscap			4 00
½	M	Cigars	@	35$	17 50
1	bbl	Clear Pork			28 00
1	Rm	Cigar Paper			3 50
1	Doz	Cups & Saucers			4 00
1		Bowl & Pitcher			4 50
2		Mirrors	@	1.75	3 50
10	Sks	Salt	@	5/-	6 25
2	Boxes	Ocean Sodae, 40"	@	45	18 00
1	Doz	Collins Axes	@		18 00
568"		Potatoes	@	2c	11 36
½	Doz	Candlesticks			1 50
½	bbl	Pork			15 50
424	"	Barley to Morris	@	2½c	10 60
312	"	Shorts " "	@	2c	6 24
1	Doz	Axe Helves			4 50

Forward $737.90

B   Benjamin Frank Esq
attending Court

Amt Forward $737.90

Bot of Holden & Co the following

1/2 " Gum Guiac	75	
12 " Spts Ammonia	1 30	
1 " Corrosive Sublimate	50	
2 Bots Sands Sarsaparilla	4 00	
1/2 Doz Glass Syringes	3 00	11 00

Bot of H. Mitchell

1 1/4 Doz Sattinett Pants @	33	41 25
		$790 15

Dist Court

Stockton Jany 9th 1855

Messrs Fairbanks & Osborn

Bought of Moors & Knight

6 Pairs Heavy Blue Blankets	@ 5 50	$33 00
6 " Extra " "	@ 7 50	45 00
4 " Blue Prints 143 Yds	@ 12 1/2	17 88
2 Doz White Wool Undershirts	@ 15 1/2	31 00
4 Pieces Bear Drill 124 Yds	@ 22 1/2	28 01
5 " Blech Cotton 179 "	@ 12 1/2	22 33
3 " Brown Drill 103 "	@ 10c	10 33
1 Doz Blk Silk Cravats	@	18 00
1 " Brown Drill Drawers		5 00
		$210 55

Abraham   Wan   James H

Dan

San Francisco Jany 13th 1855

Mr Leach

Bot of J. W. Strobridge & Co

1 Pair Cassimere Pants	$ 9 00
1 " Satinett "	4 00
Paid J W Strobridge	$ 13 00

San Francisco Jany 15th 1855

Mr

Bot of Bryant & Co

1 Compass & 1 Screw Driver
1 Cork Screw & Pr Plyers
1 Powder Flask } 3.87

Rec Payt
Bryant & Co

Chas to date

Due On Afc   437 73

Stockton Jany 30th 1855

Messrs Leach & Co
Bot of Fairbanks & Osborn

1 Cask 6 Doz Ale	@ 4.50 $	27 00
47" Iron	@ 16c	7 52
1 Keg of Brandy 5 G	@ 5 $	25 00
10 Sks 1281" Potatoes	@ 2½	32 02
20 " Flour	@ 1¾	35 00
		$ 126 54

Mrs James Booker

Stockton Feby 15th 1855

Messrs Leach & Co
Bought of Fairbanks & Osborn

1	Doz	Pick helves	@ $	6 50
1	"	Tin Cups		1 50
2	"	" Dippers	@ 4½	9 00
2	"	3 hoop Pails	@ 6½	13 00
½	Bbl	Crush Sugar 102"	@ 25	25 50
400"		No 1 China do	@ 7	30 00
2	Boxes	Soap	@ 2½	5 00
1	Csk	Brine Hams 285"	@ 20c	57 00
309"		Ames best do	@ 22½	69 52
3	Bbls	Mess Pork	@ 23	69 00
1	"	Clear do		26 00
2	"	Butter 197"	@ 52c	103 42
1	Doz	Ames L. H. Shovels		18 00
3	boxes	Tobacco 60"	@ 45c	27 00
1	"	Saleratus 64"	@ 15c	9 60
1	bbl	Whiskey 44½	@ 1,90	84 55
1	"	Am Brandy 23½	@ 1,87½	44 06
1	"	Cognac " 24	@ 3½	84 00
1	cs	Heavy Boots		34 00
1	"	Fine do		36 00
1	"	Brogans 2½ Doz	@ 21 $	52 50
½	Doz	Fancy Pants	@ 65 $	32 50
½	"	" "	@ 52 $	26 00
1	cs	Ground Pepper 2 Doz	" 3½ $	7 00
1		Bot Ink		1 50
4	Setts	Knives & forks	@ 2½	10 00
½	Doz	Buck Gloves	@ 22 $	11 00
1	"	Pocket Knives		10 50
1	Bag	Shot No 2		6 00
5	Ps	Drilling 156 yds	@ 12	18 72
		Forward		$ 988 37

Penmans Guide By Hinsley

		Forward			$	988 37
3	Doz	Wool Socks	@	6/		18 00
3	"	Cot do	@	2½		6 75
2	"	Fine Combs	@	3/		6 00
2	"	Highlander Cards	@	3/		6 00
1	"	Eagle do	@			3 50
1	Rm	Kent Mills Paper				6 50
1	"	No 2 "				5 00
1	Coil	½ in Rope 82#	"	27c		22 14
1000	#	China Rice	"	10c		100 00
5	Ps	Blue Prints 177 Yds	"	14c		24 78
5	Bbls	Soda Bread 451#	"	12c		54 12
1	Keg	C.B. Syrup 8 Galls	"	1¼		10 00
1	do	Lemon "				5 00
2	Doz	Tumblers	@	3½		7 00
2	Bots	Snuff	@	1½		3 00
1	Pair	India Rubber Boots				8 00
					$	1271 16

And we have not seen any man

Highland City California

Abram Jones
County Clerk
Stockton

Stockton March 17th 1855

Messrs Leach & Co
Bot of Fairbanks & Osborn

10	Sks	Rice	1000 lbs	@	10c	$	100 00
6	"	Potatoes	680 "	@	2c		13 60
2	bbls	Ham	527 "	@	2/		131 75
4	Sks	Meal	200 "	@			12 00
6	"	Sugar	600 "	@	1/		75 00
1	Bbl	Whiskey	43½ Galls	@	150		65 25
1	do	Berlin Bitters					5 00
1	Bbl	Butter 126/16	110 #	@	55c		60 50
1	Doz	Camp Kettles					12 00
1	"	Coffee Mills					13 00
3	"	Tin Plates		@	1½		4 50
3	"	" Pans		@	8½		25 50
1	"	Iron "					11 00
4	~~M~~	Eleys Caps		@	4½		18 00
3	"	G.D. "		@	1¼		3 75
25	#	Lead	20#	@			5 00
1	Doz	Hazards Powder					10 50
5	"	P & W Yeast Powder		@	4¾/		23 75
12	Prs	Blue Blankets		@	5½/		66 00
5	Ps	Duck 194 Yds		@	15c		29 10
		Forward				$	685 20

Benjamin F. Butler

		Am't Brot Forw'd			$6835 20
5	Ps	Drilling 174½ Yds	@ 11½		20 06
5	"	Manta 201' "	@ 12		24 15
3	"	Prints 100² "	@ 1/-		12 56
1	Doz	Sattinett Pants			36 00
1	"	Cot Flan'l Drawers			6 50
1	"	Gray Cov Shirts			24 00
3	Bbls	Soda Bread 233c	" 12		27 96
1	C	Heavy Boots			52 00
2	Doz	Monte Cards	" 3/-		6 00
½	M	Cigars	" 35/-		17 50
1	Doz	Q'ts Pickles			4 75
1	Bg	Coffee 81"	@ 18		14 58
1	C	Blk Tea 48'	" 56c		26 88
3	"	Candles 48#	" 62½c		30 00
1	"	Olive Oil			12 00
2	"	Tobacco 40"	" 45c		18 00
2	Gro	Matches	" 200		4 00
50 #		Nails 10d	" 1/-		6 25
50 x		" 8d	" 1/-		6 25
25 x		" 6d	" 1/-		3 12
25 x		" 4d	" 1/-		3 13
½	Doz	Hatchets	" 18/-		9 00
2	"	Pencils	" 1¼		2 50
1		Sledge 14lb	" 42c		6 17
1	Bbl	Salmon			16 00
2	Rms	Paper	" 4½		9 00
¼"		Water Mellon Seeds			1 25
¼"		Musk " "			1 25
2	po	Onion			50
2	"	Tomatoes			50
1	"	Garlick England			25
2	"	Beets			50
		Of Holden & Co			
1	"	Spts Ammonia		1 00	
2	"	Pulv Cubebs @ 175c		3 50	
½	Doz	Townsends Sarsaparilla		7 50	
1	"	Proto Iod Hydrarg		1 50	
1		Female Syringe		75	
4	Bot	Cod Liver Oil @ 1½		6 00	
4	"	Mass Hydrarg		1 00	
2	Doz	2 oz Vials		1 25	
2	"	4 " "		1 50	
3	"	6 " "		2 25	26 25

Messrs Leach & Co

Bot of P. Coffin's

79½ lb	Tobacco	@ 56	$	44 52
540 "	Beans	" 10		54 00
2243 "	Potatoes	"		123 36
2¾	Gall Whiskey			5 50
20	" Brandy			40 00
50 "	Ground Coffee			20 00
32 Sks	1600 lb Flour	" 8½		136 00
6½	Galls Syrup	@ 8½		11 37
	Tea			3 00
	Cigars			4 75
144 lb	Pork			36 08
			$	479 18

Messrs Rivers | Recd payt

March 30/55 P. Coffin's

March 8th, '79 Julius Leach

Messrs Leach & Co

Bot of Fairbanks & Osborn.

15	Mats No 1	Rice 1500 lb	@ 9c	$	135 00
10	"	" Sugar 1000 lb	@ 11		110 00
2	"	Coffee 330 lb	@ 17½		57 75
1	C	Heavy Boots			34 00
3	Doz	Socks	@ 5½		16 50
1	Bbl	Com. Brandy 23½ Gall	" 1½		34 50
1	"	Whiskey 43½ "	" 1½		65 25
½	Doz	Square Shovels	" 19$		9 50
3	"	Sluice Forks	" 5$		15 00
1	"	Wood Pails			6 50
4	Pairs	Gum Boots	" 6½		26 00
10	Sks	Salt	" 30c		3 00
3		Crow Bars 73 lb	" 17c		12 41
2	Doz	Brogans	" 21$		42 00
1	Pr	Fine do			3 50
3	Doz	Pants	" 17½		52 50
3	Bx	Soap 105	" 1/-		13 13
1	Doz	Cups			1 50
1	Jar	Quicksilver 76½ lb	" 90c		68 85
5	Gall	Pale Brandy 'Enyart'	" 7$		35 00
"	1	Keg			2 00
196 lb		Arbes Hams	" 24c		47 04
4	Bbls	Bellins " 839 lb	" "		201 36
3	Ps	Bear Duck 103 yds	" 21½		22 15
				$	1034 44

M. D. C. C. Brown M. D.

Stockton April 19/55

Messrs Leach & Co

Bot of Fairbanks & Osborn

3000"	City Mills Flour	@	11$	165 00
12	Sks Beans 600"	@	9½c	58 30
1	Case Lard Small Tins 129"	@	18½c	23 85
1	" " large " 129"	@	17½c	22 56
25"	Lead	@	19c	4 75
½	Doz Fine Calf Boots	@	64$	32 00
½	" " "Short" "	@	$57	28 50
1	Ps. Towelling			2 00
3	" Prints 104½ Yds	@	1/-	13 06
3	" Duck 125 "	@	18	22 50
1	Doz Pass Books			2 25
½	" Flasks	@	$12	6 00
½	Bbl Dried Apples 100"	"	1/-	12 50
5	" Crackers 399"	"	12c	47 88
1	Pr Extra Gum Boots			9 00
	of J Holden			
12	" Spts Ammonia		1 30	1 50
1	" Iod Potass		1 30	1 40
1	" Prots Iod Hydrarg		1 30	1 50
½	" Mass "		2 00	1 50
2	Oz Quinine		11 00	
8	" Wine Antimony		1 25	
¼	Doz Glass Syringes		2 00	
¼	" Pewter do		75	21 00
				$ 471 84

J. Abe Demandeur

Merced River May 24/55

Leach & Co

Bot of Wm Nelson

1971"	Flour	@	5c	$ 98 55
1700"	do	@	6c	102 00
	Cr			$ 200 55
	By 12½ Oz Dust	@	16$	200 00

Troy Oz

May 8th 1877

B M

August

E. Moore

E C

Grand

Stockton May 12th 1855

Messrs Leach & Co

Bot of Fairbanks & Osborn

30	Matts	No 1 China Rice 1500# @ 7¾		$ 116 25
40	Sks	Flour 10 bbls @ 10$		100 00
10	"	Beans 500# @ 9c		47 50
1	"	Split Peas 53# @ 7c		3 71
4	"	Corn Meal 200# @ 6c		12 00
1	Csk	Ames Hams 260. @ 24c		62 40
506	"	Bacon Ea @ 17¾		89 82
2	half	Bbls Clear Pork @ 13½$		27 00
1		" Whiskey 40 galls " 120c		48 00
2		" Soda Bread 149# " 11½c		17 14
1	Kg	Pale Marett Brandy 10 galls @ 400c		40 00
1		Keg		2 50
1	Bbl	Butter 199 / 96 - 93# @ 45c		41 85
1	Doz	Meadus Shovel		18 00
1	"	Coffee Pots (Asstd)		7 50
1	"	" Bailers		4 50
5	Ps	Bear Duck 147¾ @ 22c		32 51
3	"	Prints 176¾ @ 14c		24 74
2	Doz	P. & Wo Yeast Powder @ 4¾$		9 50
1	Coil	Rope 59# @ 27c		15 93
20	Sks	Salt @ 50		10 00
1	Doz	Needles		2 00
2	Bgs	Salt-Shot @ 3½$		7 00
2	Doz	Ale @ 475c		9 50
2	"	Porter @ 4½$		9 00
2	Bx	Candles 36# @ 30		9 00
½	Doz	Panama Hats		12 00
		Of Holdens		
2#		Pulv Cubebs	3 50	
2#		Blue Stone	25	
½	Doz	Sands Sarsapa	7 30	
2#		Epsom Salts	75	
12	oz	Balsam Copavia	2 00	
½	Yd	Adhesive Plaster	30	14 30
				$ 793 85

Wistars Balsam Wild Cherry
Dr D Jaynes Expectorant

William C Henley

57

Stockton June 2d 1855

Messrs Leach & Co

Bought of Fairbanks & Osborn

5	Sks	No 1 China Sugar 500 lb		@ 10½	52 50
1	Bbl	N.O. " 280 / 19 / 261		@ 11½	30 02
2	Csks	Ames Hams 277 lb 274 lb 551		@ 22½	111 22
5	Sks	Potatoes		@ 1$	5 00
20	"	No 1 China Rice 1000 lb		@ 7¾ c	77 50
1	Chest	Blk Tea 35 lb		@ 55 c	19 25
1	Kg	Nails 10d			7 50
"	"	do 8d			7 50
½	"	do do 6d			3 75
½	"	do do 4d			3 75
3	Doz	Tacks do		@ 1¼ $	3 75
1	Kg	Butter 123 / 16 107 lb		@ 47½ c	50 82
2	Box	Candles 40 lb		@ 33 c	13 20
2	"	Soap 70 lb		@ 1/	8 75
1	"	Bokers Bitters			14 00
1	"	Yeast Powder Settle			4 25
2	Doz	Brogans		@ 21$	42 00
1	"	Boot Brogans			47 00
1	"	Gold Bags Brogans			12 00
1	Box	Mustard 3 Doz		@ 3¼ $	11 25
1	Box	Hazard Powder 25 lb		@ 1/6	28 12
½	Doz	Rogers Shovel		@ 18$	9 00
2	"	Tin Cups		@ 1½	3 00
1	"	Pails			4 75
		Envelopes & Stamps			3 50
10	Sks	Flour Avenew Mills		@ 15$	150 00
9	"	" City Mills		"	22 50

Error

Donner Ed.

Of O. S. Holden

14 oz	Spts Ammonia	1 50	
6 "	Laudanum	1 30	
¼ "	Calomel	1 50	4 25

E R

San Francisco June 13/55

Messrs Leach & Co

Bot H Unger & Co

½ Doz White Ingraham Hats @ 40$ 20 00

Recd Payt

H Unger & Co

Stockton
$ Stockton

San Francisco June 14th 1855

Messrs Leach & Co
Bot of Hardie & Ruttenbury

8 Ps Buck Eye Duck 352 1/4 yds @ 1/-	$	44 06
1 " U. S. A " 43 3/4 " .14c		6 35
Cartage & Wharfage		1 25
Rec Payt	$	51 66

Hardie & Ruttenbury

Abram H. Hensley
Madera
Cal.

San Francisco June 14 - 1855
Messrs Leach & Co
Bot of Arrington & Co.

2 Bbls Salmon @ 9$		18 00
1/2 Do & Do		62
Paid	$	18 62

Arrington & Co

A. Harry Hensley

May your Court

San Francisco June 15th 1855
Messrs Leach & Co
Bot of Richardson & Chass
97 lbs Onions $ 8 00
Rec of Payt
Richardson & Chass

C. W. Holden

San Francisco June 15/55
J. G. Hallock & Co
Sold Leach & Co

2 Doz Amer L. Rd Shovels @ $14	$	28 00
1 " Rogers " " "		15 00
Cartage		63
Recd Pay	$	43 63

J. G. Hallock & Co

Timothy Cox
EUROPE

San Francisco June 15/55
Messrs Leach & Co
Bot of Knight Mitchell & Co

1 C.S of P.P. Boots	$	60 00
1 Cs " Kip do		48 00
3 Doz Mens Kip P. Welt Brogans @ 17 1/2		52 50
2 " " Goat do @ 15		30 00
Cartage		1 25
Rec of Payt	$	191 75

K. M. & Co
Per J. E. Smith

Abram H Henseley
Tom. J. Henseley

San Francisco June 15/55

Enclose Check

Messrs Leach & Co
Bot of Jennings & Brewster

519	½ Doz Lin^d Ladies Sat Pants	@ $36	$	18 00
492	½ " " fancy "	" $27		13 50
485	½ " " " "	" 24		12 00
5031	" Sup " "			33 00
4521	" Linen "			15 00
1402	" White S.B Shirts "	" 12$		24 00
3341	" Sup "			18 00
4491	" Linen Lean "			15 00
538	½ Sup Cal. Pants	" 54		27 00
	Porterage			1 13
	Rec^d Pay^t		$	176 13

Jennings & Brewster

A. H, Henseley
A H Henseley

Stockton June 16/55

Messrs Leach & Co
Bot of Fairbanks & Osborn

2000^lb	No 1 China Rice		@ 7¾	$	155 00
3	ps R. Iron	53^lb	@ 16½^c		8 74
1	@ Tobacco	120^lb	@ 42½		51 00
1	" Ale Pints 7 Doz		@ 2.75^c		19 25
1	" Porter " 7 "		@ 275		19 25
2	@ Claret		@ 5$		10 00
1	Coil Rope ½ in	63^lb	@ 30^c		18 90
4	Sks Sugar 133^lb Each	533^lb	@ 10½^c		55 96
10	" Salt	45	@ 10^c		4 50
10	" Beans	500	@ 8½		42 50
1	Kg Vinegar	10 Galls	" 40		4 00
1	Csk Hams	311^lb	" 21½		66 86
1	Bale Grain Bags	250	" 16½		41 25
	Frt & Drayage Bill from S.F.				5 88
				$	505 09

San Francisco June 20 1855

Messrs Leach & Co
Bot of Knight Mitchel & Co

1	@ Thick Boots	35 10
1	" " "	52 00
		$ 87.10

Rec^d Payment

K M & Co
pr Smith

San Francisco June 20/53

Leach & Co

Bot of Whiting & Co

1	1 Bbl Monong Whiskey 41 Gals 85c	35 88
1	" Corn Whiskey 43 Gal 75c	32 63
1	" 41 Gal Brandy 41 Gals 75c	30 75
1	1/4 Doz Ale @ 3 1/2	21 00
1	" " Porter 3 1/2	21 00
	Drayage	1 25
1	Doz 1/2 Gal Demijohns	9 00
5	cs Claret Wine	19 50
		170.51

Rec'd Payment
Whiting & Co

Camanche

San Francisco June 20 1853

Leach & Co

Bot of J M Brown

1	Platform Scale 800		25 00
1	Counter "		10 00
1/4	Gross Webster Papers 4 in	12 50	3 13
1/3	" Knives & Forks	12 00	4 00
1	Doz Ames Butcher Knives	2 50	2 50
1	" " 4 inch " "	3 50	3 50
1	Gross Screws 6, 7, 8		84
1	Doz Gimblets		75
1	" Pick Handles		5 00
25	Tea		3 12
1	M Eley's Caps @ 12		12 00
2	" G D " 50		2 00
			$70.84

Rec'd Payment
J M Brown

L Leach

To St Nicholas Hotel

To 8 1/2 Days board 20 00

Rec'd Payment
Wm [illegible]

Burton Burton Bay State Grant Saml H Samuel Bella Marsh Thos Moseley Esqr [illegible]

G G G G

San Francisco June 19/53

Leach & Co Bot of Moore & Hill

✓	2	pcs Gingham	34 34	@ 15		10 80
✓	4	" Blue Prints	35 34 33 34	138	9	12 40
✓	5	" Bleach Cot	35 38 35 36 38	182	7 3/4	14 11
✓	2	" Bro Drill	30 32	62	9	5 79
✓	1	doz White und Shirts				1 00
✓	3	" Merino " "		4 5 ½	11	33 00
✓	1	" Regatta " "				5 00
✓	1	" Gry Over "				15 00
✓	1	" Boy ½ Hose				1 50
✓	1	" " " "				1 35
✓	1	pc Cot Hdkf				1 00
✓	4	" Turkey Red		41,55		7 00
	10	pcs Army Duck	40 43 42 42 41 42 42 39 41 42 43 42	3 417	12½	52 13
✓	1	doz Mens ½ Hose				3 50
✓	2	pcs Blue Drill		82	11	9 49
✓	2	" Bleached Cot		122	9	10 [illegible]
						188 77

W. Walter

W Ma Hensel

Abraham & Hensley

Recd Payment
Moore & Hill

Wm Hensel
how are the af Nere

San Francisco June 21 1853

Leach & Co Bot of Hopkins & Co

1	C	Doz Oysters	69	@ 50	34 50
1	"	Salt Shrimps	66	45	29 92
1	"	Oven Chuna	81	23	18 63
1	"	In Sock	38	40	15 20
30 lb		Goi Ton		22	6 60
25		Gee Mi		38	9 50
20		Hong Shin		28	5 60
30		Hong Son		24	7 20
					$127 15

Recd Payment
Hopkins & Co

San Francisco June 18 1853

Leach & Co Bot of M Reynolds

200 Gunny Bags $15	30 00
Storage	1 00
	$31 00

Gunny Bags Rec^d Payment

N Reynolds Caput Grace

San Francisco June 20 1853

Leach & Co Bot of Treadwell & Co

1/2 Doz Gold Scales $22	5 55

Yours truly Rec^d Treadwell & Co

A S Brown

San Francisco June 19 1853

Leach & Co Bot of J Ware

1 French Hats $32	21 00
1 " " 24	13 50
1 " "	13 50
1 " "	13 50
1 " " 34	19 50
1 " "	9 00
5 " "	6 50
	$8 50

"Dear Sir Please let us know when you will be ready to have me come up"

Bar Rec^d Payment

Joseph Ware

San Francisco June 22 1853

Mess Leach & Co Bot A S Rosenbaum

50 Stone pipes & Stems		2 00
1 C Tobac		1 00
25 Holl Canister	37 1/2	9 37
1/2 M Millard Cigars		15 00
200 la fuel Ma R		4 00
100 Cigars		2 00
		38 37

Paid Rosenbaum

San Francisco June 19/55

Lench & Co Bot of Jones Tobin & Co

29	1	Doz Pocket Knives		1 00
2882	1	" " "		8 00
	1/2	" " Ea 134 # 1053 #		8 00
	1/2	" " 9110 @ 10[50]		5 25
	1/2	" W & B Razors 1012 M		1 00
	1	" Scissors 4200		2 50
400	1/3	Gross Table Spoons	1	2 00
"	1/2	Doz Ram Horn Combs	125	12
	1/2	" " " "	200	1 00
8	1	" " " "		2 50
10	1	Fine Ivory		1 75
11	1	" "		2 00
	1	Gross Steel Pens		50
	1	Doz Holders		75
	2	" Pass Books		3 00
	2	Gross Pant Buttons		25
	1/2	bunch Violin Strings		1 00
	1/2	" " "		1 25
	1/2	" " "		1 75
	1/2	" " "		1 50
	1	Doz Boss		1 00
	2	" Gold Rings		2 50
	1	" Shaving Brushes		75
	1	Elastic Belts		3 00
	2	Fish Lines		1 50
	1	Sail Needles		1 50
	4	Fish Hooks		3 00
	1	pc Ribbon		42
	2	" "		1.80
	2	Doz Hose		2 50
	3	Gross Shoe Laces		1 50
	1/2	Doz Philocome		2 00
	1/2	" Bears Oil		2 25
	1/2	" Looking Glasses		1 75
	1/2	" Razor Strops		75
	1	" Tooth Brushes		2 50
				$84.34

Recd Payment

Jones Tobin & Co

San Francisco June 18 1855

Leach & Co

Bot of Sheddington & Co

500 lb Sugar @ 8 1/2			42 50
3 Bxs 607 lb Ham 15			91 05
97 lb Crushed Sugar 13 1/2			13 11
2 cs Pepper Sauce	1 75		3 50
2 Kegs Butter 228 lb	18		41 04
3 cs Candles 48	27		12 96
3 " Soap 60	8 1/2		5 10
50 Cod Fish	8		4 00
1 doz Pepper 1 1/2			1 75
20 lb Starch	10		2 00
3 cs Lemmon Syrup	$3		9 00
5 doz Sardines	2 37 1/2		11 87
2 cs Pickles	4 25		8 50
2 doz Pails			6 00
300 lb 4 Bbls Crackers	8		24 08
1 cs Cranberry Sauce			4 25
1 doz 2 cs Mince Meat			6 00
1 Case China Preserves			4 50
2 doz Peach Marmalade			8 00
3 Gross Matches	75		2 25
Drayage			3 60
			$308 41

Rec'd Payment

Sheddington & Co

San Francisco June 20 1854

Leach & Co

Bot of Conroy & O'Conner

168 1/2 lb Hoop Iron @ 8	13 50

Rec'd Payment

Conroy & O'Conner

Paymaster Rhodes

San Francisco June 23/55

Leach & Co Bot of Stanhope & Co

1	Sarsapa		9 00
4	do	@ $8	32 00
			$41,00

James King of Wm

Rec^d Payment
Stanhope

James Foy

San Francisco June 24 1855

Harry Hensley

Leach & Co Bot Chas J Foy

1	Doz Russia Iron pans		15 00
4	Nests Camp Kettles $2		8 00
2	" Covered Buckets 275		5 50
9	Tin Fry pans		4 50

A. H. Hensley

Dolly. William Rec^d Payment A H Hensley

A. H. J Hensley

Chas J Foy
pr Geo H Jay

Abrand H

San Francisco June 23 1855

J W Chapman

Leach & Co Bot of Nosy Carrie

1	Doz Gleason Novels 1/		1 50
13	Miscellaneous	15^c	1 95
6	do	30	1 80
	Blotting paper		25
1	Doz Elastic Bands		50
			$6,00

J W Chapman

Rec^d Payment
J. W. Chapman Nosy Carrie

San Francisco June 23 1855

Leach & Co Bot of Irvine & Co

1 c	24^u Bbls Tea @ 50	12 00

Rec^d Payment
Irvine & Co
pr H B B

Abram H. Hensley   District Court
13th Judicial

San Francisco June 21 1853

Leach & Co

James Fry
Bot of Johnson & Canfield

✓ 1/2	doz	Ass Am Shirts	20	10 00
✓ 1	"	Grey Pants	24	24 00
✓ 3/12	"	Silk Vests	24	6 00
✓ 3/12	"	Gray Shirt "	24	6 00
✓ 2	doz	Hick Shirts	4	8 00
✓ 1/2	"	Marseilles Vests	12	6 00
✓ 2	"	Wool Hose		8 00
✓ 1	"	Cot Pants		12 00
		Case		1 00
				$81,00

RRR
RRR

W. H. Clayton

Rec^d Payment
Johnson & Canfield
pr A. Johnson

San Francisco June 20 1853

Leach & Co
Bot of Castle & Bros

1	Case	Oil		7 00
5	doz	Yeast Powders	3	15 00
2	"	Chocolate 24^lb	18	4 32
				$26,32

Schofield

Rec^d Payment
Castle & Brothers
By Moston

Leach & Co.
Bought of Castle Bros

Leach & Co

1 Case Oil		7 00
5 Doz Yeast P's		15 00

A. ~~Harry~~ Hensley Umr

dec^d Aubrey Madera
Col

Assassination of James King
of Wm by Corey & Casey 1856

Manton

" Mr Anderson 9.00

Dorsel Le L Le Le Le

James P Savage Yours Truly

Hon Marvin Grand Rapids

500 lbs Sugar 10c 50 00

2 Bbls Clear Pork #24 45 00

A H Hensley Entrusson

A. H. Hensley

Fresno County

Cal Yours Truly

R. Recd of James Curry

Virtue alone survives

J Fraud

The ways of the transgressor are hard

" Abe Hensley Way up time (sections)

Full many a flower is born to blush unseen

And waste its sweetness on the desert air"

— Gray

Full many &c By A Harry Hensley

May you live long

May you live long 1423

Saml Merrifield C M Abe August

Jacobs Abe H. Hensley

Sam Merrifield

James J T Jess Abe H Hensley

Sam P. Hill

Indian Pi Meade

Sunday Jan 30th 1883

Farm Act.

To ½ doz Knives & Fork		5.00
" 1 " Pea		1.00
" Thread		1.00
" 2 Bot Molasses		2.00
" 1 Bot Pickles		2.00
" 1 " Mustard		1.00
" 2 " Whiskey		2.00
" 1 Gimlet		1.00
" Soap		1.00
" 1 Bolt Canvass	11	81
" 1 " Candles		75
" 2 Box Matches		25
" 4 Plugs Tobacco		1.38

James H Hosmer

Chas H S

Nettleton Rice

Banyard

Washington was the Saviour of his Country

Gen. Sam Houston of Texas

Henry J. Scofield

Col. Sam A. Holmes

Superior Judge Elect of Fresno Co.

General Grant

A. H. Hensley Madera Cal

A. H. Hensley

Flood

True Blue

Flood & O'Brien

Brooks Buzzard

200	200
175	175
125	125
100	100
75	75
650	675

Abe H. Hensley

Borden

200
175
150
125
100
750

Abe H. Hensley — San Jose Cal

Gelling

Sam A. Holmes

Fresno County

Cent & Co.

Dieu defend le droit

Dieu defend le droit

Dieu et mon droit

Dieu defende le droit

Dieu et mon droit

Dieu defende le droit

James K. Allen

Abram H. Hensley
Madera
Cal

Mono Co. Nevada

A Hensley
Leach & Compay

Hin? A H Hensley

hoping tino

Madera California

Am fransisc

Abram H. Hensley
Showare

Your Weekly Chronicle
sent. howare

Weekly Chronicle
weakeley a sente.

A Hensley aftere
Hensley aftere
now
senton A sent

HensVy J B

Mr Abe Hensley.
Abr Hensley
N H. Hensley sir
A H Hensley Hensi
A H. Hensley

Abe Hensley Borden

Of

Abe Hensley

gunter

Gentlemen Hensle

afterraft

Guilim Bailey Sent

Antone Rodver

gulliam — H S

Sentense aftere

Hare frome hom

Hensb Abesente

Abenowa aftere

Senthea aftere

England Born Hood

Flood & O'Brien

Bonanza Kings

Friend Jones California

Fred Cramer

General Fairfield Gone fare you

30

Abe H Hensley County Clerk

California Theatre

730
3
2250

Abram H Hensley

Abe H Hensley Yours truly
I hope you can

Practical Accountant

Madera Jail

A Hamden Manager

2150
960
3110

320
3
960

Ward

A. Harry Hensley

Practical Accountant

40
5
200

A Harry Harry

Dant

40
30
18.00

H C Shelton

Abram H Hensley

H C Shelton

Abe H Hensley William

William C Hensley

A H Clark

Parker January 1st 1880

Payolp

A. H. Hensley Madera Cal

A. H. Hensley

A. H. Hensley

A H Hensley Professor

General John

Abram Henry Hensley

Fresno River

Abram H Hensley Cal

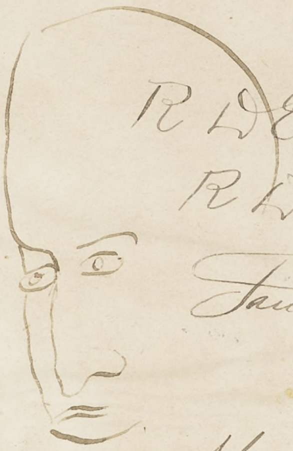

R L D Euloe

R L D Euloe

James Troy

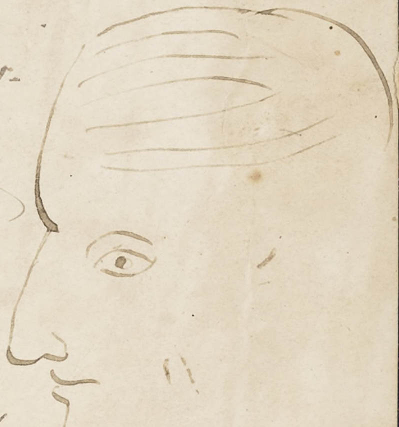

Abraham H. Hensley

Raul

Yours Truly

Boynton Camden

Raul

50 Estray

75

80 Carson

Camden Ohio

E W Hensley

Abe

Hattie R. Monroe

Monroe

Monroe

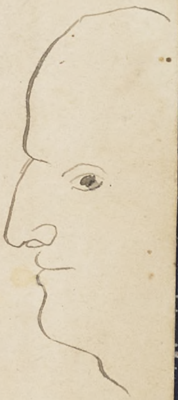

Be just and fear not

Just and fear not

Mrs Ellen West

I think not and we will be

105

159

72

A Harry Hensley